BIOLOGICAL ROOM
BIOLOGICAL LIBRARY
UNIV. OF MICH.
JUL 11 1941

ARMY NAVY JOURNAL

THE GAZETTE OF THE LAND SEA AND AIR

SPOKESMAN OF THE SERVICES SINCE 1863

VOL. LXXVIII—NO. 46—WHOLE NO. 3070
Ent. as 2nd class matter at P. O. at Washington, D. C.
Add. entry Baltimore, Md., under Act of Mar. 3, 1879

Washington, D. C., July 19, 1941

ONE YEAR, SERVICE INDIVIDUALS $4.00
ORGANIZATIONS AND CIVILIANS .. 6.00
SINGLE COPIES ..... .20

The Defense Program

GAS PROTECTIVE TRAINING

BY MAJ. GEN. WILLIAM N. PORTER
Chief of the Chemical Warfare Service, USA

THE best insurance any nation can have against gas attack is thorough gas protective organization and training coupled with known power to retaliate immediately. There is nothing original in this statement. It is simple common sense, a recognized fact, which in the same or similar terms has many times been stated by the War Department. Congress has written the spirit of this statement into the National Defense Act and in the wording of every subsequent annual appropriation bill for military defense. From the best information available, the warring powers in Europe today are following this principle. It is true that as yet none of the belligerents have resorted to the employment of toxic gas; but it must be remembered that its use in the war in Abyssinia a few years ago was, in the opinion of many observers, a deciding factor.

General Porter

Adequate provisions for chemical warfare, both defense and offense, take time. There is no magic wand which can be waved to bring about overnight a state of adequate preparedness. It is true that this country has great potential resources for chemical warfare—an abundance of raw materials and a highly organized chemical industry—but the idea, sometimes expressed that such resources can be converted suddenly for chemical warfare purposes is erroneous and must be dispelled.

Surprise is still one of the most important factors in war. Toxic gases are particularly suited for surprise use. Such a use in the World War was almost fatal to the Allied cause on the Western Front in April of 1915, and one of the greatest "might have beens" in World War history failed only because the Germans themselves had not realized the strength of their new weapon. In consequence, no first-class power today will consider sending its armed forces into battle without adequate provisions for their protection against gas attack. Indeed, the gas mask as an item of military equipment habitually carried by every soldier is with us to stay.

There are many phases in the present trend of military development which indicate that gas is far from being an outmoded weapon and will be used again. However, the many variable factors in chemical warfare, together with the constant uncertainty as to whether gas will be used in any particular war or campaign imposes extraordinary difficulties in carrying out adequate training. A high

(*Please turn to Page* 1334)

Army Signal Corps Photos

Major shifts in Army leaders this week brought these generals to important commands. Upper, left to right: Maj. Gen. Frank M. Andrews, commander of the Caribbean Air Defense Command, who becomes commanding general of the Caribbean Defense Command and the Panama Canal Zone; Maj. Gen. Charles F. Thompson, who leaves the 3rd Division to become commander of the I Army Corps; and Maj. Gen. Lloyd R. Fredendall who goes from the 4th Division to command the II Army Crops. Lower: Maj. Gen. Joseph W. Stilwell, commanding the 7th Division, will command the III Army Corps; Maj. Gen. Robert C. Richardson, jr., head of the Bureau of Public Relations, War Department, who will command the VII Army Corps; and Maj. Gen. Jacob L. Devers, 9th Division commander, who becomes commanding general of the Armored Force.

Naval Bases Established

Acting Secretary of the Navy, James V. Forrestal announced this week establishment of U. S. Naval Operating Bases at Argentia, Newfoundland, and at Trinidad.

The U. S. Naval Operating Base Argentia, Newfoundland, was established as of 15 July, and will include the Naval Air Station and the fleet facilities on Newfoundland Island. Comdr. Gail Morgan, USN, commanding officer of the U. S. Naval Air Station, Argentia, will have additional duties as commandant of the Naval Operating Base.

The U. S. Naval Operating Base Trinidad will be established as of 1 Aug. and will include the U. S. Naval Air Station and the fleet facilities on the Island. Comdr. Arthur W. Radford, USN, commanding officer of the U. S. Naval Air

(*Please turn to Page* 1314)

$1,625,207,668 More for Navy

Additional appropriations totalling $1,625,207,668.01 for the Naval establishment for the fiscal year ending 1942 were requested late last week by President Roosevelt, and the House Appropriations Committee began immediate consideration of the measure.

At the same time Naval Committees of the House and Senate considered two authorization measures covering items in the appropriations.

One authorization was for $585,000,000 for shipbuilding facilities, embodied in identical bills introduced last week in the House and Senate—H.R. 5256 and S. 1727. Both bills were reported from committee this week without amendment and the House began consideration of H.R. 5256, on 17 July.

The other authorization is for an addi-

(*Please turn to Page* 1314)

Army "Plucking" Bill Approved by Senate

Legislation to provide for elimination from the Regular Army of officers considered unable to keep up with the pace set by the emergency appeared well on the way to enactment this week, with passage of the measure, S. J. Res. 88, by the Senate, and favorable report of the companion resolution, H. J. Res. 203, to the floor of the House by the Military Committee of that body following a hearing on 15 July.

The Senate resolution passed that body with little discussion, after the Senate accepted an amendment offered by Senator Connally, of Tex., guaranteeing officers a hearing before the general officer board which would be set up by the resolution.

Senator Connally's amendment inserted a provisio as follows:

"Provided: That such officer is provided a hearing before said board."

Senator Connally's amendment was an effort to offset considerable criticism heard in Congress and elsewhere that the bill as drafted gives too great arbitrary authority over the careers of officers with no safeguards or protective measures for the individuals.

Urging enactment of the resolution, Senator Reynolds, of N. C., chairman of the Military Affairs Committee, told the Senate, "I have noted that there is considerable favor for this measure throughout the country, as expressed through the columns of the press, because all of us generally know that a system of retirement such as is provided by the joint resolution has been needed in the Army for some time, and is particularly needed at the present time."

"I desire, of course, to get rid of all the 'sorry' Army officers, and I think I could make up a fairly satisfactory list," said Senator Connally before offering his amendment. "At the same time, I want to give the officers who have been through West Point and have been in the Army for many years an opportunity to combat, if necessary, some of the charges which may be made against them."

The House Military Committee reported an identical measure, H. J. Res. 203, after hearing General George C. Marshall, Chief of Staff; Brig. Gen. Wade H. Haislip, Assistant Chief of Staff, G-1, and Lt. Col. Oscar B. Abbott, Office Assistant Chief of Staff, G-1, testify in support of the measure.

The measure was reported with the same amendment as that added by the Senate Military Committee after its hearings on S. J. Res. 88 last week. This was requested by General Marshall in order to speed enactment of the legislation.

In reporting the resolution the House committee said, "Your committee feel that while in normal peacetime the burden of personal deficiencies in quality in the Army can be borne to a certain extent without fatal consequences, such is not the case today when every officer of the Regular Establishment, particularly the senior field officers, is an example for others to imitate and the committee is strongly of the opinion that in the pres-

(*Please turn to Page* 1312)

Editors Predict Chinese Victory As War In Asia Enters Fifth Year

THE nation's press this week turned to comment on the Chinese-Japanese war, which on 7 July entered into the fifth year of open conflict.

"Four years ago," says the *Herald*, of Miami, Fla., "Japan began her invasion of China, and Japan is as far away today from conquering this ancient peaceable people as she was on 7 July 1937." The *Herald* adds, "In her four years' warfare China has become truly great. She has developed tremendous national unity, with everywhere a living determination to maintain her national liberties." The *Beacon Journal*, of Akron, Ohio, says "Axis policy in Europe helped to clarify for Americans the high-flown talk of 'a new order in Asia.' Japan was out to set herself up as the military ruler of the Far East, with the economy of China and Oceania geared to benefit Japan. Britain and the United States were to be denied any rights in the Orient except the right to trade on Japan's terms. In most respects, Japan was attempting to do what Hitler is trying to do in Europe."

"The War," says the *Star* of Indianapolis, Ind., "instead of being the ruination of China, has worked a miracle in that ancient land. China, after four years of destructive warfare, is stronger than when it was attacked. It has been unified and a spirit of nationalism aroused such as hundreds of millions of natives never before knew." The *Star* adds: "If the Japanese knew some way to get out of China and save their face they undoubtedly would be glad to do so in spite of the loss of life and staggering cost in money. The Chinese have no thought of quitting. They have suffered much and expect to have many more hardships. They do not need, nor do they want our pity. They are not sorry for themselves. They have a job to do and expect to do it at any cost. They do need our help—and should have it—to care for war victims."

The Baltimore, Md., *Sun*, says: "We now recognize China as the flypaper which holds a million Japanese soldiers away from South Asia, the Malay states and perhaps Singapore and the Philippines. We also recognize that, if China is to go on acting as flypaper, new supplies of the sticky megooslum will have to come from somewhere." The *Sun* adds, "Even those who are indifferent to the moral claims of a country ruthlessly invaded by a neighbor would shudder if China should suddenly make peace with Japan. We have, in four years, learned a lot about military addition and subtraction."

"Japan has won battle after battle, and taken city after city," says the *Bulletin*, of Philadelphia, Pa. "Any leader less resolute than the Generalissimo, any people less determined to defend their independence might have accepted defeat long ago, and still kept the respect and admiration of free men everywhere. They did not. They transplanted industries to the interior, organized new lines of supply from the outside world, drilled and equipped fresh armies, and are still fighting gloriously." The *Bulletin* adds, "The Japanese Government estimates the cost of the Chinese adventure to date at 22 billion yen and hundreds of thousands of casualties, including 109,250 dead. On this anniversary of an ill-starred gamble, it calls on the people of Nippon to redouble their war efforts. The plain citizen, praying at the shrine of his ancestors, may ask himself why. What good can come of a new order of 'co-prosperity' which must be preceded by such disastrous losses?"

The *Herald*, of Grand Rapids, Mich., declares that "Japan is facing the end of her economic rope. Real suffering for the necessities of life is prevalent in Japan and the people are becoming tired of the sacrifices they are called upon to make. With the turn of events in Europe, Japan finds herself menaced by other Powers, and she knows she is unequipped to take on added foes." The *Herald* adds, "Today only the military power of Japan, which dominates the Government, keeps Japan fighting China. The people gladly would call the whole thing off so they may again return to their homes and enjoy some of the welfare which only peace can bring to them." The *Herald* concludes: "On this fourth anniversary of the start of the war, things are looking much brighter for China, much darker for Japan. The Axis yoke is galling to Japan, while China grimly smiles as she sees the troubles of her enemy multiplying. China still is as certain of winning as was that Chinese statesman who at the outbreak of the conflict said with true Oriental fatalism: 'China will win. Perhaps one year. Perhaps five years. Perhaps 50 years. Perhaps 500 years. China will win.'"

Navy Officers Promoted

Nominations of the following Navy officers for promotion to higher rank were submitted to the Senate on 14 July and approved by that body the next day. Dates of rank are from 1 July 1941, unless otherwise stated:

To be Admiral

Capt. John H. Hoover to be rear admiral.

To be Captains

The following commanders to be captains to rank from the date stated opposite their names: Kemp C. Christian, 1 Dec. 1940; Gordon Hutchins, 1 Feb. 1941; William J. Larson, 1 April 1941.

The following commanders to be captains:

Ralph O. Davis	Theodore E. Chandler
Lloyd J. Wiltse	Thomas G. Peyton
Marion Y. Cohen	Samuel P. Jenkins
John H. Brown, jr.	William Granat
Lynde D. McCormick	Homer W. Graf
Robert N. S. Baker	Francis S. Low
William Nelson	Forrest B. Royal
Arthur C. Davis	John L. McCrea
Arthur D. Struble	Horace D. Clarke
F. W. Pennoyer, jr.	Harvey E. Overesch
Claude O. Kell	Allen G. Quynn
James M. Shoemaker	Ralph W. Christie
Robert O. Glover	Henry M. Mullinnix
Howard L. Vickery	Richard W. Bates
Scott Umsted	Irving R. Chambers
Henry P. Burnett	Ralph E. Davison

To be Commanders

The following lieutenant commanders to be commanders, to rank from the date stated opposite their names:

Thomas F. O'Brien, 1 July 1939.
William W. Hastings, 1 July 1939.
Paul E. Pihl, 1 July 1940.
Heber H. McLean, 1 Jan. 1941.
Joseph F. Bolger, 1 Jan. 1941.
William E. Sullivan, 1 Jan. 1941.
John A. Snackenberg, 1 Jan. 1941.
Gerard F. Galpin, 1 March 1941.
George H. Bahm, 1 March 1941.
Heber B. Brumbaugh, 1 April 1941.
Joseph T. Talbert, 1 April 1941.
Harry F. Carlson, 1 April 1941.
Clarence V. Lee, 1 April 1941.
Mead S. Pearson, 1 April 1941.
Lester G. Bock, 1 May 1941.

The Journal Salutes

This week the ARMY AND NAVY JOURNAL salutes:

Brig. Gen. Carl Spaatz, USA on assuming duty as Chief of Staff, Army Air Forces.

Rear Adm. Henry Williams, USN, on appointment as administrative officer to the Secretary of the Navy.

Col. Roy S. Geiger, USMC, selected to be a brigadier general, who will command the 1st Marine Aircraft Wing, Quantico, Va.

The following lieutenant commanders to be commanders:

John G. Jones	William J. Murphy
William R. Mills	William H. Magruder
W. B. Fletcher, jr.	Irving D. Wiltsie
Kenneth C. Caldwell	Joseph C. Huske
Francis J. McKenna	Elwood D. Poole
R. B. Tompkins	George D. Martin
John E. Pixton	Frank R. Talbot
Willis N. Rogers	Boynton L. Braun
Guy Chadwick	Joseph C. Cronin
Ralph B. Hunt	Walfrid Nyquist
Clark L. Green	H. W. Taylor, jr.
William A. Gorry	George D. Lyon
W. B. Jackson, jr.	Carl S. Drischler
Timothy J. O'Brien	Charles O. Glisson
Harry A. Guthrie	James S. Freeman
Francis X. McInerney	William V. Hamilton
Sydney S. Bunting	Charles W. Gray
Grover B. H. Hall	George C. Crawford
Albert G. Cook, jr.	Robert W. Berry
Roscoe L. Bowman	Lorenzo S. Sabin, jr.
John G. Burrow	Joseph A. Connolly
Thomas J. Ryan, jr.	August J. Detzer, jr.
Donald R. Tallman	Michael H. Kernodle
Gerald D. Linke	Donald T. Giles
W. F. Fitzgerald, jr.	Donald F. Smith
Thomas J. Kelly	Arthur H. McCollum
William W. Juvenal	Theodore G. Haff
Wilson D. Leggett, jr.	Jesse B. Goode
William G. Lalor	Edwin C. Bain
John P. Womble, jr.	Alfred M. Granum
Bryan C. Harper	Atherton Macondray, jr.
Ralph O. Myers	
Samuel W. DuBois	James C. Pollock
Thomas F. Darden, jr.	C. F. Macklin, jr.
Byron H. Hanlon	Lawrence C. Grannis
Carl H. Bushnell	Walter G. Schindler
Dashiell L. Madeira	Howard N. Coulter

To be Lt. Commanders

The following lieutenants to be lieutenant commanders, to rank from the date stated opposite their names:

Walter L. Dyer, 1 Jan. 1941.
Edward S. Hutchinson, 1 Jan. 1941.
Oscar Pederson, 1 Jan. 1941.
Charles E. Crombe, jr., 1 Jan. 1941.
Leonard J. Dow, 1 Feb. 1941.
Burnham C. McCaffree, 1 Feb. 1941.
George G. Crissman, 1 April 1941.
Donald A. Crandell, 1 April 1941.
John J. Houriban, 1 April 1941.
Charles M. Ryan, 1 April 1941.
Herbert E. Schonland, 1 April 1941.
Ranald M. MacKinnon, 1 April 1941.
John F. Delaney, jr., 1 April 1941.
Alexander MacIntyre, 1 April 1941.
Virgil F. Gordinier, 1 April 1941.
Hugh P. Thompson, 1 April 1941.
Graham C. Gill, 1 April 1941.
Charles W. Truxall, 1 April 1941.
Richard A. Guthrie, 1 April 1941.
Bennett S. Copping, 1 April 1941.
Clanton E. Austin, 1 April 1941.
Nathaniel S. Prime, 1 April 1941.
Herman O. Parish, 1 April 1941.
Frank B. Schaede, 1 April 1941.
John L. Wilfong, 1 April 1941.
William E. Oberholtzer, jr., 1 May 1941.
Hamilton Hains, 1 May 1941.
Theodore H. Kobey, 1 May 1941.
Paul M. Curran, 1 May 1941.
Orlin L. Livdahl, 1 May 1941.
Daniel T. Birtwell, jr., 13 May 1941.
Samuel J. McKee, 3 June 1941.

The following lieutenants to be lieutenant commanders:

Joe B. Cochran	Joseph R. Hamley
Hamilton W. Howe	Joseph N. Murphy
Donald McGregor	John C. Broach
Hugh D. Black	Leroy V. Honsinger
Benjamin S. Custer	Charles M. Heberton
Harry D. Johnston	David B. Overfield
John D. Sweeney	A. B. Sutherland, jr.
Duncan C. MacMillan	Ralph Hickox
D. C. E. Hamberger	William H. Leahy
Raymond S. Lamb	Robert H. Rice
Joseph W. Callahan	Harlan M. Thorpe
Dwight M. Agnew	James F. Benson
B. F. Tompkins	John B. Smyth
Gale E. Griggs	Carl F. Stillman
Leonard Branneman	B. E. Moore, jr.
Charles L. Carpenter	L. C. Chamberlin
John F. Walsh	Delbert F. Williamson
Earl S. Caldwell	James A. Haley, jr.
Marshall B. Gurney	Thomas J. Hamilton
Carroll B. Jones	Frederic A. Berry, jr.
Maxwell F. Leslie	John B. Taylor
Norman L. Holt	F. K. Van Swearingen
Philip W. Snyder	Carl J. Pfingstag
Robert A. Hinners	Roger F. Scott
Herbert J. Pfingstag	Frederick Funke, jr.
John W. Bays	Herbert F. Eckberg
James H. Hogg	James A. Jordan
Paul H. Ramsey	John C. Zahm
Henry T. Koonce	Daniel T. Eddy
G. W. Anderson, jr.	Charles D. Griffin
Warren F. Graf	Samuel G. Mitchell
Albert B. Scoles	E. M. Condra, jr.
Jack S. Holtwick, jr.	Brooke Schumm
Welton D. Rowley	George K. Fraser
Shirley S. Miller	Hilfort C. Owen
Francis C. Manville	Kenton E. Price
Allen M. Zollars	Arthur S. Born
James E. Cohn	John L. Ewing, jr.
L. S. Mewhinney	James M. Roberts
Warner R. Edsall	Rawson Bennett 2d
William M. Nation	Harold M. Briggs
William H. Organ	W. A. Hammon
Earl B. Patterson	Martin P. Hottel
Cornelius S. Seabring	Fritz Gleim
William C. Bryson	Andrew H. Bergeson
Wallace B. Mechling	Raymond J. Moore
Henry H. Caldwell	Robert C. Brixner
Cecil T. Caufield	Harry F. Bauer
Lannie Conn	John F. Henkel
Paul W. Card	Argyll E. Buckley
Otis C. Gregg	Joseph T. Hazen
Martin J. Lawrence	John T. Corwin
R. S. Quackenbush, jr.	Clayton R. Dudley
Walter H. Price	Richard D. Zern
Martin R. Stone	John L. DeTar
Daniel J. Weintraub	John A. Edwards
L. R. Lampman	Leonard W. Bailey
Jack P. Monroe	Myron T. Evans
Herbert L. Hoerner	Thomas L. Greene
Edward K. Shanahan	Charles J. Zondorak

To be Lieutenants

The following lieutenants (junior grade) to be lieutenants, to rank from the date stated opposite their names:

Irvin S. Hartman, 1 Jan. 1941.
David L. Martineau, 1 Jan. 1941.
Walter L. Blatchford, 1 Jan. 1941.
Charles B. Jackson, jr., 1 Jan. 1941.
Otto W. Spahr, jr., 1 Jan. 1941.
Edward E. Shelby, 1 Feb. 1941.
James O. Cobb, 1 Feb. 1941.
Earle C. Schneider, 1 Feb. 1941.
James B. Grady, 1 Feb. 1941.
John R. Dillon, 1 Feb. 1941.
Merrill K. Clementson, 1 March 1941.
Thomas A. Christopher, 1 April 1941.
Arthur K. Espenas, 1 April 1941.
George K. Hudson, 1 April 1941.
Robert W. Leach, 1 April 1941.
Carl Tiedeman, 1 April 1941.
George H. Miller, 1 April 1941.
Raymond L. Fulton, 1 April 1941.
Richard B. Derickson, jr., 1 April 1941.
William R. Kane, 1 April 1941.
Archie T. Wright, jr., 1 April 1941.
Clifford M. Campbell, 1 April 1941.
Everett E. Seagroves, 1 April 1941.
Everett J. Foster, 1 April 1941.
William E. Shafer, 1 April 1941.
Paul D. Buie, 1 April 1941.
Samuel Bertolet, 1 May 1941.
Lewis L. Snider, 1 May 1941.
Philip W. Winston, 1 May 1941.
John C. Morgan, 1 May 1941.
Jamie E. Jones, 1 May 1941.
Glover T. Ferguson, 22 May 1941.
Garrett S. Coleman, 24 May 1941.
James D. Ferguson, 3 June 1941.
Raymond P. Zimmerman, 21 June 1941.

The following lieutenants (junior grade) to be lieutenants:

George D. Gregor	Edwin S. Lee, jr.
Charles W. Fielder	Edwin H. Schantz
P. C. Staley, jr.	Cedric W. Stirling
Matthew DeMaria	C. J. Van Arsdall, jr.
Morgan Slayton	William E. Sweeney
Robert E. Magoffin	Robert L. Townsend
Charles H. Gerlach	Donald A. Scherer
Bernard A. Smith	Hugh M. Maples
William A. Brockett	H. T. E. Anderson
James E. Halligan, jr.	John M. Phelps
James P. Craft, jr.	John A. Horton, jr.
Edward R. Tilburne	James S. Shilson
Richard F. Kane	Wayne R. Merrill
Spencer M. Adams	Richard E. Nichols
Frank L. Pinney, jr.	Samuel Bradbard
George C. Wells	Harry H. Greer, jr.
William W. Keller	John Harllee
James M. Wright	Paul L. Joachim
George F. Pittard	Frederic G. Pegelow
Fred D. Pfotenhauer	James W. Brock
Russell H. Maynard	Richard E. Bly
William B. Brooks	James D. Babb
William R. Smith, 3d	Charles H. Becker
Royal R. Ingersoll	F. L. Sheffield, jr.
Homer H. Nielsen	William R. Peeler
Robert K. Johnston	

Ens. Frederick C. Seyford to be a lieutenant (junior grade) from 4 Dec. 1939.

The following-named ensigns to be lieute-

(*Please turn to Page 1314*)

Did You Read—

the following important service stories last week:

Rules and regulations for conduct of Army Post Exchanges?

Two Marine Corps Air Wings established?

New cadets at U. S. Military Academy?

Coast Guard omnibus, pension bills await President's approval?

Engineer divisions redesignated, districts transferred?

If not you did not read the ARMY AND NAVY JOURNAL. You cannot obtain this information from any other source.

Army Signal Corps Photos

Maj. Gen. M. Murray | Maj. Gen. J. Millikin | Maj. Gen. A. C. Gillem, jr. | Maj. Gen. H. W. Baird | Maj. Gen. J. N. Greely | Maj. Gen. G. C. Brant | Maj. Gen. Rush B. Lincoln | Maj. Gen. W. R. Weaver | Maj. Gen. L. H. Bereton

Maj. Gen. M. F. Harmon | Maj. Gen. H. A. Dargue | Maj. Gen. R. L. Eichelberger | Brig. Gen. P. W. Beade | Brig. Gen. W. H. Walker | Brig. Gen. E. W. Fales | Brig. Gen. C. H. Gerhardt | Brig. Gen. L. M. Silvester | Brig. Gen. W. D. Crittenberger

Brig. Gen. J. W. Anderson | Brig. Gen. E. A. Stockton | Brig. Gen. J. H. Cunningham | Brig. Gen. E. B. Lyon | Brig. Gen. H. J. F. Miller | Brig. Gen. R. P. Cousins | Brig. Gen. J. S. Hatcher | Brig. Gen. J. O. Adler | Brig. Gen. F. E. Lowe

New Army Generals

THE Senate on Tuesday, 15 July, confirmed the nominations of 12 brigadier generals to be temporary major generals and 25 colonels to be temporary brigadier generals of the Army of the United States.

It is interesting to note that of the 25 brigadier generals five were from components other than the regular Army—two being National Guard infantrymen, one reserve infantry officer and one field artillery reservist. The Regulars—12 major generals and 20 brigadier generals—had their earlier service as follows: Air Corps, nine; Infantry, eight; Field Artillery and Cavalry, five each; Coast Artillery, three; and Ordnance and Engineers, one each.

As to ages the entire group has an average age of nearly 53 years, the major generals running from 51 to 61 with the average age being about 55½ years; and the brigadier generals running from 46 to 61 with an average of about 51½ years.

Seven of the 12 major generals are Military Academy graduates, one a Naval Academy graduate, and four from other sources. Of the 20 Brigadier generals from the Regular Army 12 entered through the Military Academy, three from the Naval Academy and five from other sources.

Of the 32 generals named from the Regular Army all except two are graduates of the Command and General Staff School, while 27 are also graduates of the Army War College; three were graduated from the Naval War College, and one from the Army Industrial College.

Five of the 20 brigadier generals from the Regular Army got their second promotion within a week, having just a few days previously been selected for promotion from lieutenant colonel to colonel in the Army of the United States. They are: Col. Harold H. Bull, Inf., Col. Willis D. Crittenberger, Cav., Col. Edwin B. Lyon, AC, Col. Henry J. F. Miller, AC, and Col. Ralph P. Cousins, AC.

The senior colonel selected was number 339 on the promotion list (Oct. 1940 A. L. & D.). Actually only 11 of the Regulars selected were permanent colonels, eight being permanent lieutenant colonels but temporary colonels, while one was still a lieutenant colonel. The junior officer selected was Lt. Col. Charles H. Gerhardt, Cav., who stood 1019 on the list of lieutenant colonels—439 files below the junior officer who was selected to be colonel last week.

A complete list of those promoted were printed in the ARMY AND NAVY JOURNAL last week. In addition to those whose pictures are reproduced above were:

Brig. Gen. H. H. Bull
Brig. Gen. A. D. Surles
Brig. Gen. L. E. Jones
Brig. Gen. H. L. C. Jones
Brig. Gen. T. H. Jones
Brig. Gen. R. C. Crawford
Brig. Gen. S. G. Henry
Brig. Gen. R. W. Easley
Brig. Gen. E. A. Eversburg
Brig. Gen. L. P. Ayres

Approve More Vice Admirals

President Roosevelt this week signed the bill, HR 4823, which permits the Navy to give temporary rank of vice admirals to not to exceed nine additional officers who may be assigned to command special fleet units.

Division Assignments

War Department orders issued yesterday transferred Brig. Gen. James I. Muir, USA, from the First Division, Ft. Devens, Mass., to the 44th Division, Ft. Dix, N. J. General Muir is now on temporary duty with the Fourth Division at Ft. Benning.

Also transferred was Brig. Gen. John P. Lucas who will go from Ft. Sam Houston, Tex., to the Third Division, Ft. Lewis, Wash.

Changes in Army Commands

Important changes in command assignments of general officers of the Army were announced this week.

Included among them was the assignment of Maj. Gen. Frank M. Andrews, an air officer, as head of the Carribean Defense Command and the Panama Canal Zone. This is by far the most important command over combined operations yet given an air officer of the Army, for it includes not only the vastly expanding air forces in the Canal Zone, the Puerto Rican Department, and the Caribbean Bases, but large numbers of ground troops and installations, government of the Canal Zone, and the control of the Canal itself. It is understood that this move was planned some time ago and that it was in preparation for this great responsibility that General Andrews was made a general of the line and subsequently Assistant Chief of Staff for plans and training, in which capacity he was in intimate contact with the progress of ground troops throughout the entire Army. His new command rates the rank of lieutenant general, to which he doubtless will be promoted.

General Andrews, now commander of the Caribbean Air Defense Command, will take over his new duties on 10 Sept., relieving Lt. Gen. Daniel Van Voorhis who is returning to the United States to become commanding general of the Fifth Corps Area, Columbus, Ohio. Maj. Gen. Clement A. Trott will go on leave preparatory to retirement for age. During his tour in the Canal Zone, General Van Voorhis has completely reorganized the defenses there and pushed with vigor the huge expansion program. It is understood that he asked for his new assignment because his home is in the 5th Corps Area and he plans to live there after his retirement a year hence.

The assignment of General Andrews to this vital center of defense, taken together with the recent assignment of Brig. Gen. Henry W. Harms, another Air officer to the Newfoundland Base Command, has made a deep impression on Congress where it is considered a demonstration of the Department's determination to give prominence to the air element and to integrate it closely with the other elements of the defense machinery. Some point out that the defense of the Caribbean area gives to an air officer greater responsibility and wider authority than would be likely under an independent air set-up.

Also of great importance is the assignment of Maj. Gen. Jacob L. Devers, now 9th Division commander, to be commanding general of the Armored Force, effective 1 Aug., succeeding Maj. Gen. Adna R. Chaffee who is absent on sick leave. General Chaffee is one of the pioneers in mechanization in the United States Army and is the organizer and first commander of the Armored Force, but it is understood that his illness is such that nothing definite can be foretold as to when he might return to duty. General Devers' assignment to the key post brings to that job an officer who, while he has not been identified with mechanization, has long been looked upon as an outstanding officer. As a major on duty in the office of the Chief of Field Artillery when the late Maj. Gen. H. G. Bishop held that post, General Devers had much to do with the first mortorization of field

(Continued on Next Page)

Expedite!

The ARMY AND NAVY JOURNAL will expedite the change-over in your mailing address, if you will write promptly when you make a change of station. Please give old address as well as new—a Post Card is sufficient.

THE UNITED STATES ARMY

Army "Plucking" Bill

(*Continued from First Page*)

ent crisis the interest of the individual must bow to the necessities of the national defense so that the development of our young soldiers will not be jeopardized by inefficient or ineffective leadership."

During the House committee hearings, Representative Clason, of Mass., asked why officers with less than seven years' service would be discharged without any pay at all, when under Section 24b of the National Defense Act—which the resolution seeks to suspend—one year's pay is given to officers with less than ten years' service.

General Haislip stated that the preliminary survey by Chiefs of Arms and Services of individuals it was desired to eliminate included no company grade officers.

General Marshall declared, "We have favored the individual to the point where we feel there has been a disfavor to the troops."

He pointed out that the seven-year clause followed Navy procedure, but that if the Congress wanted to pay money to officers discharged with less than seven years' service, the War Department would not object.

The hearing opened with submission by General Marshall of the same statement as that given last week to the Senate Military Affairs Committee when that body reported S. J. Res. 88.

At the end of his prepared statement, which was not read, General Marshall called attention to the Senate Amendment proposed by Senator Austin. This amendment, as reported in last week's issue of the ARMY AND NAVY JOURNAL, inserts the words "for such causes and" in Section 2 of the resolution, to make it read: "That during the time of the national emergency announced by the President on 27 May 1941, the Secretary of War, *for such causes* and under such regulations as he may prescribe, may remove any officer from the active list of the Army. . . . "

"The amendment . . . meets with the War Department's approval," said General Marshall. "In order to expedite the enactment of the measure may I suggest that you consider a similar amendment to H. J. Res. 203."

Explaining the operation of eliminating procedure under the new method as contrasted with that under Section 24b, National Defense Act, General Marshall declared: "The Class-B law, if I may say so with perfect frankness, so far as it pertains to the efficiency of the Army is a joke."

In reply to a question, General Haislip said that it would take only a month to eliminate an individual under the new law.

Representative Harter, of O., asked, "Wanting to be fair to the individual, do you think this resolution gives you the action you need?"

"Yes, sir," said General Marshall, then later pointed out if the new method were not administered justly it would "wreck us on the basis of morale. Give us this authority, and then the fault is ours if we don't use it."

Representative Martin, of Iowa, commented that the proposed law in line with the second half of the minority report on the so-called Woodring Age-in-Grade retirement bill which was voted down by the last Congress. He pointed out that in that minority report he had urged increased attrition in the Regular Army in the interests of greater efficiency.

Further progress of the legislation through Congress now awaits action by the House itself. When that body has acted on H. J. Res. 203, whether it adds additional amendments or not, conferees of the House and Senate will meet to agree upon a report which will urge upon one or the other chamber the acceptance of the other's bill and amendments. If expedited, the procedure can be completed and the final measure presented to the President for approval within the next few days.

Army Issues Vitamin Tablets

Two vitamin tablets a day per soldier have been included in daily rations for Army troops serving in far northern climates as protection against nutritional diseases caused by vitamin deficiency, the War Department announced this week.

The issue tablets contain Vitamins A, B-1, B-2, C, and D, as well as nicotinic acid compound, and will provide the following:

Vitamin A—Protection against bacterial infection, night blindness, dry skin, an eye disease known as Xerophthalmia or chronic inflammation of the eyeball, bladder stones, and infections of the ears, respiratory tract, and kidneys.

Vitamin B-1 (Thiamin)—Protection against loss of appetite, indigestion, fatigue, and nervous disorders such as neuritis and beriberi.

Vitamin B-2 (G or Riboflavin)—Protection against partial blindness caused by opacity of the cornea of the eye, and chronic inflammatory skin conditions.

Vitamin C (Ascorbic Acid)—Protection against scurvy, defective teeth, weakened capillaries, poor bone knitting, tender joints, and infection.

Vitamin D—Protection against inefficient utilization of bone building elements, especially where the supply of calcium and phosphorous is inadequate.

Nicotinic Acid—Protection against pellagra, a skin affection with severe constitutional and nervous symptoms.

Lower Selectees' Ages

After two days of debate last week, the House of Representatives adopted legislation reducing the maximum age of men liable for selective service from 35 to 28 by a vote of 345 to 17, after killing two sections of the bill relating to strikes in defense industries. The bill, S. 1524, now returns to the Senate for concurrence.

The bill was referred back to the Senate later in the week, but that body refused to accept the deletions and asked for a conference with the House.

Changes In Army Commands

(*Continued from Preceding Page*)

artillery batteries in the United States Army.

Heretofore, leadership of the Armored Force and all of its major units had been vested in officers from the Infantry and the Cavalry. General Devers having been neither (he came from the Field Artillery), the Department felt that he would bring a fresh viewpoint to the development of this vital combat arm. It had been generally expected that Maj. Gen. Charles L. Scott, commander of the Armored Corps, would succeed to Force Commander, but there is reason to believe that the view was taken that his services were needed more in the continuation of the development of the Corps as a first line fighting unit.

In discussing the shifts in command this week, Under Secretary of War Patterson said that they could not be considered as the direct result of recent exercises or maneuvers but that they represent a much broader policy of placing officers where they can perform most effectively.

The entire slate of changes, with their effective dates, are as follows:

Caribbean Defense Command, 10 Sept.—Lt. Gen. Daniel Van Voorhis to return to the States and take over the 5th Corps Area; to be succeeded as head of the Caribbean Defense Command and Canal Zone by Maj. Gen. Frank M. Andrews, now Commander of the Caribbean Air Defense Command.

15 Aug.—Maj. Gen. Sanderford Jarman, Coast Defense and Anti-aircraft Commander, to return to the States and command Camp Stewart Anti-Aircraft Center in Georgia, to succeed Maj. Gen. W.H. Wilson preparatory to his statutory retirement for age. General Jarman to be succeeded in Panama by Maj. Gen. William E. Shedd, now commanding 1 Army Corps at Columbia, S. C.

Hawaiian Department, 5 Aug.—Maj. Gen. Fulton Q. C. Gardner, Coast Defense and Anti-aircraft Commander, to return to the States and assume command of Anti-aircraft Center at Camp Haan, California; to be succeeded by Maj. Gen. Henry T. Burgin, now commanding Coast Defense of West Coast, (Puget Sound to San Diego).

Third Corps Area, (Baltimore, Md.), 20 Aug.—Maj. Gen. Walter S. Grant to be assigned to the Office of the Chief of Staff; to be succeeded by Maj. Gen. H. C. Pratt, now commanding II Army Corps at Wilmington, Del.

Fifth Corps Area (Columbus, Ohio), 1 Oct.—Maj. Gen. Clement A. Trott to leave status preparatory to statutory retirement for age; to be succeeded by General Van Voorhis.

Sixth Corps Area (Chicago), 20 July—Maj. Gen. Charles H. Bonesteel transferred to command 5th Division; to be succeeded by Maj. Gen. Joseph M. Cummins, now commanding 5th Division.

I Army Corps (Columbia, S. C.), 1 Aug.—Maj. Gen. Shedd transferred to Caribbean Defense Command, to be succeeded by Maj. Gen. Charles F. Thompson, now commanding 3d Division.

II Army Corps (Wilmington, Dela.), 10 Aug.—Maj Gen. Pratt, transferred to 3d Corps Area command, to be succeeded by Maj. Gen. Lloyd R. Fredendall, now commanding 4th Division.

III Army Corps (Monterey, Calif.), 25 July—Maj. Gen. Walter K. Wilson transferred to command Coast Defense of West Coast; to be succeeded by Maj. Gen. Joseph W. Stilwell, now commanding 7th Division.

VII Army Corps (Birmingham, Ala.), 1 Aug.—Maj. Gen. Frederic H. Smith transferred to command Anti-aircraft Center at Camp Davis, N. C.; to be succeeded by Maj. Gen. Robert C. Richardson, jr., now in charge of the Bureau of Public Relations, War Department.

Armored Force, 1 Aug.—Maj. Gen. Adna R. Chaffee, absent sick; to be succeeded by Maj. Gen. Jacob L. Devers, now commanding 9th Division.

Enlistments in Army of U. S.

After hearing General George C. Marshall, Chief of Staff, and other Army officers testify briefly in favor of H. J. Res. 199, the House Military Affairs Committee reported without amendment the resolution, enabling appointments to be made directly into the Army of the United States.

This legislation would permit creation of a group similar to the World War National Army into which would go certain qualified specialists and graduates of the new officer candidate schools.

General Marshall pointed out that authority exists in time of war for commissioning officers directly into the Army of the United States but does not exist under the President's proclamation of emergency.

He stated, "It is highly desirable to appoint, as temporary officers in the Army of the United States without reference to any separate component of such Army, a limited number of qualified specialists and graduates of the officer candidate schools," the Chief of Staff said.

Officers so appointed would have the pay and rights of Reserve officers.

Asked by Representative Thomason, of Tex., why such appointments were sought when half of the Officers' Reserve Corps had not yet been called to duty, General Marshall said the measure was to protect the Reserve officers and had their support. In the first place, he pointed out, many of the specialists needed for certain jobs did not have the military background needed for a Reserve appointment, although they were now being appointed in that component because of lack of authority such as that now requested. Secondly, he observed, to make all necessary appointments in the OR would result in an over-large corps when the Army reverted to a peace basis. This would interfere with adequate training in peace time and would pose other similar problems.

ROTC graduates, it was said, would continue to be commissioned in the OR

Hand Tailoring gives you the Distinction you demand in—

KASSAN-STEIN UNIFORMS

Superior styling . . . expert fitting . . . authentic styling . . . meticulous handwork . . . all this, plus years of experience in serving the Services, goes into every Kassan Stein uniform. This is custom tailoring at its finest. Can any officer ask for more in his uniform?

THE VULTONE PROCESS GIVES YOU COMPLETE MOTH PROTECTION

Take your uniform wherever you go . . . they'll always be free from moth problem.

KASSAN-STEIN
Custom and Uniform Tailors
510 11th St., N.W. Washington, D. C.

STARK & SLAGLE
Coal—Fuel Oil
Distributors of: Master Stokers
N. HENRY STREET, ALEXANDRIA, VA.
Phone Alex. 0888

Estimate of the Situation

■ *Day Room Furniture Must Meet Tim*
- Designed for Exclusive Use by the Services
- Withstand Use and Abuse
- Durable for Any Climate
- Unconditional Guarantee Against Breakage
- Sold and Serviced Direct from the Factory

RELIABILITY PERSONIFIED

■ *Military Standard Construction Me These*
- Cigarette-Proof Table Tops
- Chromium Tropical Service Finish
- Seams Eliminated—Oak Cushion Frames
- Automobile Coil Springs
- Flare-Proof Coverings

ALL PARTS INTER-CHANGEABLE
KNOCKS DOWN FOR CHANGE OF STATION

We Will Be Pleased to Send Illustrated Catalog With Specifications

MAFCO
MASTER CRAFTSMEN
335 THROOP AVENUE, BROOKLYN, NEW YORK

WILLIAM C. ROWLAND
1024 Race Street
Philadelphia, Pa.
ROWLAND UNIFORMS
For the past FORTY YEARS Specialists in uniforms and supplies for Officers U. S. A.
SEND FOR SAMPLES AND PRICES
SATISFACTION GUARANTEED

AerVoiD *Vacuum Insulated* Food, Soup and Coffee Carriers

4 standard sizes of AerVoiD Food Carriers

A No. 100-A AerVoiD Food Carrier with No. 103 (3-pan) food pan assembly
will provide meat, potatoes and one other vegetable for approximately
50 men

A No. 200-A AerVoiD Food Carrier with No. 203 (3-pan) food pan assembly
will provide meat, potatoes and one other vegetable for approximately
28 men

A No. 300-A AerVoiD Food Carrier with No. 303 (3-pan) food pan assembly
will provide meat, potatoes and one other vegetable for approximately
19 men

A No. 400-A AerVoiD Food Carrier with No. 403 (3-pan) food pan assembly
will provide meat, potatoes and one other vegetable for approximately
12 men

These figures on 3-pan assemblies. Each of these four standard sizes of AerVoiD Carriers can also be obtained with 1, 2, 4 or 5 food-pan assemblies.

AerVoiD "Convertible" soup, coffee and liquid carriers

CAPACITIES:
160 8-oz. cups
128 8-oz. cups
80 8-oz. cups
64 8-oz. cups
48 8-oz. cups
32 8-oz. cups

Illustration shows convertible with "detachable" side faucet for dispensing coffee and light liquids direct from carrier.

-for military field maneuvers

Military training today differs vastly from military training of twenty years ago.

Tank units, Field Artillery units, Anti-Aircraft units, Engineer units, Motorized units, Signal units, nearly every type of modern military units operate in small groups. Field kitchens cannot be provided for every small unit, so "small-unit" feeding equipment is necessary in modern military field training.

A "one size Food Carrier for every purpose" does not meet modern requirements. A 7½ gallon carrier where a 2-gallon carrier is all that is needed or a heavy carrier loaded with food weighing 120 pounds where a light one loaded weighing 37 pounds would serve the purpose, does not meet conditions efficiently.

Four Standard sizes of AerVoiD Food Carriers, each equipped with food pan assemblies to transport either 1, 2, 3, 4 or 5 hot foods, makes it possible to secure "AerVoiDs" to fit any *quantity* or any *number* of hot foods up to five, to service *any size unit*. A big carrier for a small group means unnecessary excess weight and any carrier only partially filled cools out quicker.

Not only in "food" servicing, but in the servicing of "coffee and soups" AerVoiDs meet military requirements in a more "practical" manner. AerVoiD "Convertibles" are the only efficiently insulated and sturdily built carriers for hot soups, coffee and liquids available . . . six sizes to service any size group.

Write for specifications and prices.

Vacuum Can Company
19 to 25 South Hoyne Avenue - Chicago, Ill.

How many men will an AerVoiD feed?

The figures at the left are computed on the basis of approximately 1¼ pounds of hot food per person and at the generally accepted percentages of these three foods for feedings for men engaged in outdoor exercises. These figures are approximate and necessarily vary somewhat with the density of the foods and how solidly they are packed.

THE UNITED STATES NAVY and MARINE CORPS

Marine Corps Activities

The President has submitted a supplemental estimate of appropriation for the Navy Department for the fiscal year 1941 in the amount of $5,500 to cover expenses of the United States Marine Band in attending the Diamond Anniversary Convention of the Grand Army of the Republic at Columbus, Ohio, 14 to 19 Sept.

The following nominations of Marine Corps officers for higher rank were approved by the Senate this week. Officers rank from 1 July unless otherwise indicated:

Lieutenant Colonels to Colonel

William W. Ashurst	Maurice G. Holmes
Francis P. Mulcahy	James E. Betts
Robert M. Montague	James W. Webb
Daniel E. Campbell	

Majors to Lieutenant Colonel

Frank S. Gilman	Benj. W. Atkinson
Francis I. Fenton	William L. Bales
Gerald C. Thomas	Gale T. Cummings
Thomas J. Cushman	Edwin J. Farrell
Clyde H. Hartsel	Julian N. Frisbie

Captains to Major

Harold D. Hansen	Alan Shapley
Jesse S. Cook, jr.	Jeff. G. Dreyspring
Miles S. Newton	David F. O'Neill
Archie E. O'Neil	John C. Munn
Allen C. Koonce	Jaime Sabater

2nd Lieutenants to 1st Lieutenants (2 June)

Carl J. Fleps	Hugh M. Elwood
Raymond H. George	Thomas L. Lamar

George F. Haubensak, to be Chief Marine Gunner, 12 June.

Charles M. Adams, to be Chief Marine Gunner, 22 June.

The following nominations for appointments as second lieutenants in the Marine Corps were submitted to the Senate this week:

John R. Chaisson	Fenlon A. Durand
Frederick S. Aldridge	Oliver E. Robinett
Arthur E. Buck, jr.	John B. Gillespie III
George F. Williamson	Harry B. Anderson
William A. Wood	John D. Bradbury
Merwyn C. Plumley	Andrews M. Wilkinson
Haddon H. Smith	Wm. H. Junghans, jr.
Russell L. Hodge, jr.	Donald T. Regan
Anthony Walker	William C. Roberts
John E. Sundholm	Norman R. Sherman
William W. Mitchell	Seth M. Fitchet, jr.
David K. Ellison	Robert W. Rynerson
William H. Atkinson	John S. Roberts, jr.
Raymond D. Wright	Albert Arsenault
John C. Jordan, jr.	John V. Kelsey
Max H. LaGrone	Dwight A. Johnson
William N. Taft	Victor E. Wade
Walter C. Wells	Lester S. Fought, jr.
Harry T. Marshall, jr.	John F. Corbett

Privates First Class Robert Milton Buck and Robert Nelson Davis, U. S. Marine Corps Reserve were among those who will receive appointments as midshipmen to the U. S. Naval Academy as a result of the competitive examinations held this spring.

The young men, now on active duty at the Marine Barracks, Washington, D. C., are being honorably discharged from the Reserve in order to accept the appointments.

HENRY V. ALLIEN & CO.
Successors to
Horstmann Bros. & Allien—Est. 1815
Makers of
ARMY, NAVY & NATIONAL GUARD EQUIPMENT
227 Lexington Ave., New York

ELECTRIC BOAT CO.
Main Office: 33 Pine St., New York, N. Y
NEW LONDON SHIP AND ENGINE WORKS
GROTON, CONN.
Shipbuilders and Engineers
Specialties
SUBMARINES
Diesel Engines Nelseco Evaporators

ELECTRO DYNAMIC WORKS
BAYONNE, N. J.
"Quality for Half a Century"
Motors and Generators
All Types
For every Marine Application

ELCO WORKS
Bayonne, N. J.
ELCO CRUISERS
Safety Fuel System
Bulkhead Construction
Vibrationless Power
PORT ELCO, Park Ave. at 46th St., New York, N. Y.

Navy Nominations

(*Continued from Page* 1310)

ants (junior grade) in the Navy from 2 June 1941:

W. W. McCrory	A. D. Jackson, jr.
Nathan Sonenshein	Richard S. Harlan
Raymond F. DuBois	Norman E. Fryer, jr.
John M. Bowers	Herbert I. Mandel
Howard B. Berry, jr.	Joseph M. McDowell
Emery H. Huff	John B. Ferriter

Staff Corps

The following medical inspectors to be medical directors with rank of captain:

F. L. McDaniel	Sterling S. Cook
Brython P. Davis	Travis S. Moring
John H. Chambers	Louis E. Mueller
Joel J. White	Lynn N. Hart
Lyle J. Roberts	Otis Wildman
Morton D. Willcutts	Martin L. Marquette
Frederick R. Hook	Carl A. Broaddus
William T. Lineberry	James F. Hooker
Thomas L. Morrow	John E. Porter
W. H. H. Turville	George D. Thompson
Clarence J. Brown	Wilbur O. Manning
Ely L. Whitehead	Lewis G. Jordan
B. F. Norwood	Stephen R. Mills
Arthur H. Dearing	Carlton L. Andrus
Paul M. Albright	Harold E. Ragle
Edwin D. McMorries	H. H. Montgomery
Lewis W. Johnson	Joseph L. Schwartz
James R. Thomas	Oscar Davis
Walter J. Pennell	William P. Mull
Frank W. Ryan	William D. Small
Robert B. Team	David O. Bowman
Walter M. Anderson	Lockhart D. Arbuckle
Leslie B. Marshall	Kenneth E. Lowman
John W. Vann	George A. Alden
Robert P. Parsons	Arthur S. Judy
John C. Adams	John M. McCants
Guy B. McArthur	John R. Poppen

The following to be assistant surgeons in the Navy with rank of lieutenant (junior grade), from 7 July 1941:

Robert Z. Collings, jr.	George R. Myers, jr.
Weston C. Cook	Joseph A. Forte, jr.
Ashton Emerson	Eugene N. Davie
J. Gordon Bryson	John F. Brierton
John F. W. King	Jerome Kotleroff
David E. Sullivan	William P. Downey
Curtis H. Carter	Robert F. Foote
William C. Andrews	Robert A. Freyling
William N. Pope	Robert J. Whipple
William C. Marsh	Roger A. Standard
Hunt B. Jones	Mason Morris, jr.
Joseph M. Jordan	Henry J. Hunter
Ross C. Speir, jr.	Porter M. Holdale
Dillman F. Ziegler	Victor C. Stratton
C. H. Bagenstose	George E. Meador
R. R. Gleysteen	Karl V. Kaess
William M. Enright	John R. Gateley
Henry R. Ringness	William D. Yavorsky
Marion L. Connerley	Robert D. Blomberg
J. Allan Fields	Terry C. Rodgers
A. Darrel Berry	Claude E. Cooper
E. J. Jaruszewski	Gilbert S. Hardie
Thomas A. Harris	Eugene J. McDonald
Roland G. Franklin	O. T. McDonough, jr.
Norbert J. Schulz	A. Ervine Morrison
James T. Moy	Walter N. Hanson
Lyle F. Herrmann	J. S. Thiemeyer, jr.
John M. Lowery	Asa H. Fender
Dana D. Goldthwaite	Lee D. Campbell
Richard D. Nies	Walter M. Weber
John S. Cowan	Ronald N. Shelley
Mervyn Shoor	Millard F. Jones
Robert R. Deen	Robert W. Wheeler
Joseph H. O'Connell	Harold A. Streit

The following to be dental surgeons with the rank of captain:

Louis F. Snyder	Hubert J. Lehman
DeWitt C. Emerson	Howard R. McCleery
Lou C. Montgomery	Andrew L. Burleigh
Joseph A. Tartre	Edward A. Hyland
Robert S. Davis	Clemens V. Rault
Spry O. Claytor	James I. Root

The following to be dental surgeons with rank of commander:

Ralph B. Putnam	Alfred R. Harris
Frank A. Richison	

The following to be pay directors with rank of captain:

Charles L. Austin	Benjamin S. Gants
Robert B. Huff	Morton L. Ring
Malcolm G. Slarrow	Vernon H. Wheeler
Stephen J. Brune	Louie C. English

The following to be pay inspectors with rank of commander, to rank from 1 July 1940:

Blaine Hunter	Edward H. Duane
Charles W. Stevenson	

Walter E. Fratzke to be a paymaster with the rank of lieutenant commander, from 1 April 1941.

The following to be chaplains, with the rank of lieutenant, from 1 May 1941:

John F. Robinson	George A. Rosso
Everett P. Wuebbens	Joseph F. Dreith
Edgar C. Andrews, jr.	

The following to be civil engineers with rank of captain:

Ben Morcell	William H. Smith
Carl A. Trexel	Edward L. Marshall
Alden K. Fogg	John J. Manning
Robert E. Thomas	William M. Angas
Edward C. Seibert	Lewis B. Combs

The following boatswains to be chief boatswains from 10 April 1941:

Frank C. Dilworth	Clyde S. Horner

Gunner Oscar G. Urquhart to be chief gunner from 2 Feb. 1941.

Electrician Willby R. Brown to be chief electrician from 10 April 1941.

Radio Electrician Guy W. Warren to be chief radio electrician from 10 Jan. 1941.

Machinist John W. Poteet to be chief machinist from 5 March 1941.

Carpenter Fred A. Bumgardner to be chief carpenter from 10 April 1941.

Pharmacist Henry T. Dean to be chief pharmacist from 2 May 1941.

Capt. Carl H. Jones to be captain from 1 March 1941, to correct the date of rank as previously nominated and confirmed.

The following to be lieutenant commanders in the Navy from the date stated opposite their names, to correct the date of rank as previously nominated and confirmed:

Paul L. Dudley, 1 Feb. 1941.
Eugene S. Karpe, 1 Feb. 1941.
Charles J. Whiting, 1 April 1941.
Harold J. Pohl, 1 April 1941.

Paymaster James B. Ricketts to be paymaster with rank of lieutenant commander, from 1 Feb. 1939, to correct the date of rank as previously nominated and confirmed.

Additional Funds For Navy

(*Continued from First Page*)

tional $300,000,000 for public works. Both House and Senate Naval Committees have under consideration bills—H.R. 5312 and S. 1746—to authorize this program. Among the scores of projects to be authorized are: Additional development of protected fleet anchorage at Vieques, P. R., including acquisition of land, $21,970,000; Naval Ammunition Depot, Burns City, Ind., $10,250,000; Naval Air Station, Barbers Point, Hawaii, $18,605,000; additions to Corpus Christi Naval Air Station, $8,522,500; internal security and passive defense at naval activities, $14,500,000, and fuel storage, $12,000,000.

Naval Bases Established

(*Continued from First Page*)

Station, Trinidad, will have additional duties as commandant of the Naval Operating Base.

The date of establishment also is the date of commissioning for both operating bases.

Naval Reserve Reenlistments

As a result of a decision of the Comptroller General of the United States dated 9 July 1941, the Secretary of the Navy has ordered that enlisted men of the Naval Reserve on active duty be not discharged or reenlisted or their enlistments extended.

On 10 June 1941, the Secretary of the Navy directed the Naval Service that all Naval Reserve enlisted personnel on active duty, or thereafter ordered to active duty, would be retained on active duty for the duration of the existing national emergency even though such emergency extended beyond their terms of enlistment. The Comptroller General has interpreted this directive as eliminating the authority and necessity for reenlistments or extensions of enlistments in the Naval Reserve during the emergency of men on active duty and that a reenlistment entered into or an extension of enlistment taking effect after the receipt of the order of 10 June 1941, would be superfluous and inoperative to confer a right to travel allowance which had theretofore been authorized upon the discharge and reenlistment of a member of the Naval Reserve on active duty in the emergency.

The order has no application to members of the Fleet Reserve transferred thereto after 16 or 20 years' naval service.

VISITING? You'll be a "guest" in all the cordial and friendly sense of the word when you stop at hotels listed on Page 1318, the Journal's Hotel Directory.

Extend Navy Enlistments

Omitting a provision which would have prohibited extra pay, the Senate has passed S. 353, an administration bill providing for extension of enlistments in the Navy.

The bill, as passed and sent to the House, provides that from the time of enactment, a man enlisting in the Navy for six years or less, shall have notice that he will be held to a longer period of service if a national emergency exists. Such men whose enlistments were extended would be discharged not later than six months after termination of emergency.

Section 2 of the bill, omitted by the Senate, would have suspended during war or emergency Section 1422 of the Revised Statutes, which provides: "All persons who shall be detained beyond their terms of enlistment or who shall, after the termination of their enlistment, voluntarily reenter to serve until the return to an Atlantic or Pacific port of the vessel to which they belong, and their regular discharge therefrom, shall receive for the time during which they are so detained, or shall so serve beyond their original terms of enlistment, an addition of one-fourth of their former pay."

Speaking of the bill on the Senate floor, and referring to proposals to extend the period of enlistment of men now in the Navy, Chairman Walsh of the Naval Affairs Committee, declared, "There is a difference of opinion in the committee on the proposal to hold men beyond their enlistment contracts in time of peace. Some of the members feel very strongly that a contract made before the emergency existed should be respected by both parties and that there should not be an authority to continue an enlistment beyond the period fixed in the enlistment itself unless a state of war is declared by the Congress."

OFFICERS' UNIFORMS
MILITARY, NAVAL, AVIATION
Clothing and Equipment
THE name BROWNING - KING on a uniform means that you are getting perfect fit and fine tailoring that assures you the garment will retain its shape. Nevertheless, our prices on made-to-measure and ready-to-wear uniforms are 20% to 33-1/3% less than usual custom charges.
• DEALERS EVERYWHERE: write for List No. A5, or call at our New York Salesroom—whichever is more convenient.
Washington Representative—
D. J. Kaufman, Inc.
BROWNING-KING
UNIFORM CORP. Established 1822
22 West 18th St., New York, N.Y.
Phone: CHelsea 3-7570

INSURANCE
is man's most valued possession.
Navy Mutual Aid Protection
is your most valuable policy.
Commercial insurance benefits plus Navy Mutual Aid Service.
Navy Department,
Room 1535, Washington, D. C.

U. S. COAST GUARD

NAMES of 22 ensigns of the Coast Guard were presented to the Senate this week for promotion to lieutenant (jg), to rank from 2 June. Names of those nominated for promotion follow:

A. W. Wuerker	Arthur B. Engel
J. E. D. Hudgens	B. D. Shoemaker, jr.
Arthur Pfeiffer	R. A. Tuttle
Geo. E. Howarth	Donald M. Morell
Benj. F. Engel	C. E. Leising, jr.
Robert Waldron	Benj. P. Clark
G. T. Murati	T. R. Sargent, III
James W. Williams	J. A. Pritchard, jr.
H. P. Kniskern, jr.	Edwin B. Ing
C. G. Houtsma	W. H. Buxton
E. C. Allen, jr.	James B. Weaver

New Coast Guard Station

Legislation providing for the establishment of a Coast Guard station on the shore of Lake Michigan at or near Waukegan Harbor, Waukegan, Lake County, Ill., has been introduced in the House of Representatives by Rep. George A. Paddock, of Ill.

Women's Activities

The Washington, D. C. Unit of the League of Coast Guard Women held their last meeting for the summer recently with a Silver Tea held in the garden of Mrs. E. G. Rose's home. Proceeds from the tea and from the chances sold on a cake donated by Mrs. R. R. Waesche, went to the Relief Fund.

The meeting was also a farewell to three of the most faithful members, Mrs. W. H. Shea, Mrs. M. J. Ryan, and Mrs. G. U. Stewart. Captain Shea goes on the Retired List in September, Captain Ryan has been transferred to Florida, and Commander Stewart has been transferred to Cleveland.

Word was received that 95% of all Coast Guard Stations now have organized a League Unit.

A rising vote of thanks was given Mrs. Agnes Salter for her work in putting together the afghan squares which the Unit has been making for the Red Cross.

Rear Adm. T. M. Malloy has arrived in Washington to head the new Coast Guard Relief, which it has been decided to call the Coast Guard Welfare Organization, and which will include all members of the Coast Guard Personnel.

Operations

The following is an extract taken from a Report of Assistance Rendered, submitted by the CGC-219, Toledo, Ohio:

"On 28 June 1941 while patrolling Mills Trophy Long Distance race to Put in Bay, Ohio, position 6 miles southeast of Detroit Light saw red flares from sail boat in race and proceeded full speed to investigate. Before reaching vessel heard loud shouts for help, turned searchlight to starboard side and about ¼ mile away saw sunken boat with mast about 5 feet above water, and seven men swimming around. Due to heavy seas and very strong winds was unable to launch dinghy. Maneuvered close to sunken vessel and with liferings attached to lines hauled men aboard one at a time. The time to effect rescue of all men, 30 minutes. The men claimed that they were in the water 30 minutes. No lives lost. Marked sunken wreck with lifering attached to 50 feet of line and 20 pound weight. Searched large area for other boats in distress. None sighted, and proceeded to patrol race course to Put in Bay, Ohio. The men gave their names as: R. E. Rath, R. L. Dowds, and E. C. Brooks of Toledo, Ohio. E. E. Wiegand and E. J. Roberts of Sandusky, Ohio. J. E. Thomas of Marion, Ohio. Homer Reinbolt of Tiffin, Ohio."

On 29 June, the Cutter Pamlico assisted in floating the Navy Sloop C-C4, aground in Inland Waterway in the Charleston Coast Guard District.

for the health of the Service

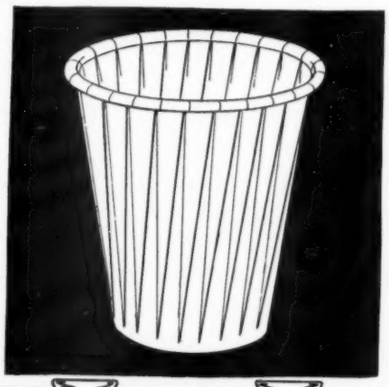

3½ oz. specify #450 Tulip
4 oz. specify #4 Tulip
5 oz. specify #5 Tulip
#450 packed 5M to case.
#4 or 5 packed 2½M to case.

TULIP WATER CUPS

. . . You can't catch a cold from a TULIP WATER CUP.
. . . They are quickly and easily disposed.
. . . They eliminate washing and drying stints.
. . . They are ideal for measuring prescribed doses of medicine.
. . . They facilitate and speed up services at—

FREE—WITH INITIAL CUP ORDER . . . An all-steel, all-enclosed, pull-type LILY-TULIP CUP DISPENSER . . . designed to keep cups dirt-proof and dust-proof ALWAYS.

. . . Post Exchanges
. . . Sick Bays
. . . Service Clubs
. . . Recreation Halls
. . . Water Coolers
. . . Officers Quarters

LILY-TULIP cups
Experienced suppliers of Service needs

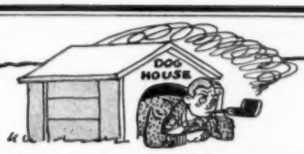

PIPE SMUDGE GRIPES JUDGE
—but Sam's out of the dog house now!

SAM GOT A BIG KICK out of Judy . . . but an even bigger kick out of her father! Imagine coming to court a girl with a pipe that smells like a three-alarm fire at the glue works!

AS THE JUDGE chased him off the grounds, he gave Sam some plain advice on smoking. "Why don't you clean that dad blasted pipe, and switch to a tobacco that smells good!"

SO SAM HOT-FOOTED IT to a nearby smoke shop, and got introduced to Sir Walter Raleigh, the tastiest, best-smelling blend of choice, mild burleys that ever a man could want!

DO YOU PLEAD GUILTY to a bad-smelling pipe? Why not try this milder, more fragrant pipe tobacco? Upon my honor, it wins a favorable verdict from *every* Judge and Judy!

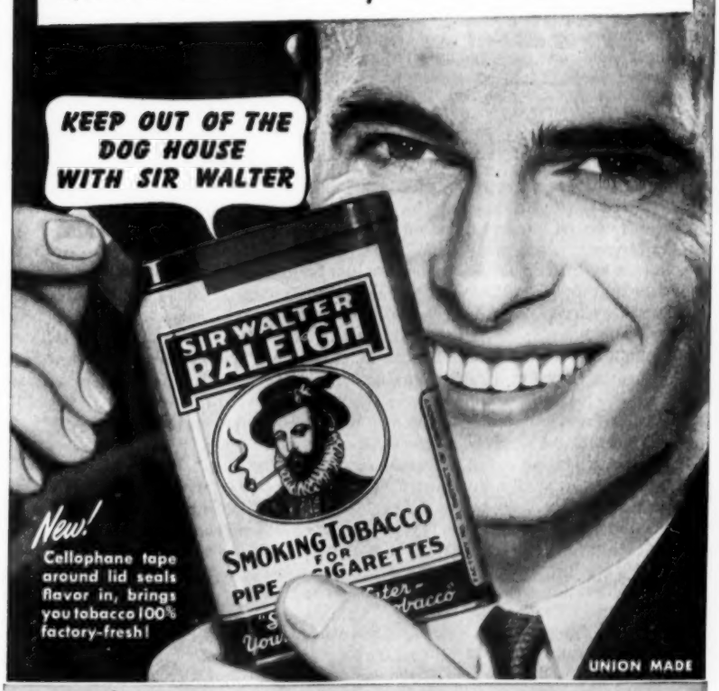

Tune in... UNCLE WALTER'S DOG HOUSE
EVERY FRIDAY NIGHT ★ NBC ★ PRIZES FOR YOUR "DOG HOUSE" EXPERIENCE

ARMY AND NAVY JOURNAL

JOHN CALLAN O'LAUGHLIN,
President and Publisher

LEROY WHITMAN,
Editor

Published Every Saturday by the

Army and Navy Journal, Inc.

1701 Connecticut Avenue Northwest, Washington, D. C.

Representatives:
Hill F. Best
5 West Larned St.
Detroit, Michigan—RA 7299
and
540 North Michigan Avenue
Chicago, Ill.—Sup. 2141

Mr. Forrest H. Riordan
5915 Webster Street
Philadelphia, Pa.

Sherman P. Voorhees
6 East 45th St., New York City
Tel. VA. 6-1411

Advertising Rates on Request
Member of the Audit Bureau of Circulation
Foreign postage $1 additional per year

"Established in obedience to an insistent demand for an official organ for members of the American Defense and those concerned with it, The Army and Navy Journal will be published in the interest of no party; it will be controlled by no clique. Its independence will be absolute. Its interest will be directed solely to the inculcation of sound military ideas and to the elevation of the public service in all its departments."—From Vol. 1, No. 1, of the Army and Navy Journal, published August 29, 1863.

SATURDAY, JULY 19, 1941

"The greatest dangers to which our liberties have thus far been exposed have occurred in time of war, not through the presence, but for the lack of a sufficient disciplined Army."—UPTON.

OUR PRIORITY LIST

1. Legislative assurance, now, that our land, sea, and air forces will be maintained at such strengths as may be determined by the War Department General Staff and the General Board of the Navy to be necessary to guard the nation and its interests against any enemy or combination of enemies.
2. Upward revision of pay schedules for commissioned, warrant and enlisted personnel, active and retired; all temporarily promoted officers to receive pay of grade in which serving.
3. A long range study by the General Board of the Navy to the end that an equitable and just system of promotion for the line and staff of the Navy and Marine Corps be enacted into law.
4. Revision of pension laws to assure service widows a living income.
5. Compensation for service personnel who use privately owned automobiles on government business.

THE War Department has properly upheld Lt. Gen. Ben Lear for his action in punishing the "Yoo Hoo" battalion. For his critics in Congress and elsewhere, we reprint the following Articles of War:

"Art. 89. All persons subject to military law are to behave themselves orderly in quarters, garrison and on the march * * * .

"Art. 90. No person subject to military law shall use any reproachful or provoking gestures to another; and any person subject to military law who offends against the provision of this Article, shall be punished as a court-martial may direct.

"Art. 96. Though not mentioned in these articles, all disorders and neglect to the prejudice of good order and military discipline, all conduct of a nature to bring discredit upon the military service * * * shall be taken cognizance of by a general or special or summary court-martial, according to the nature and degree of the offense, and punished at the discretion of the Court.

"Art. 104. Under such regulations as the President may prescribe, the commanding officer of any detachment, company, or higher command may, for minor offenses, impose disciplinary punishment upon persons of his command, without the intervention of a court-martial, unless the accused demands trial by court-martial The disciplinary punishments authorized by this article may include admonition, reprimand, withholding of privileges for not exceeding one week, extra fatigue for not exceeding one week, restriction to certain specified limits for not exceeding one week, and hard labor, without confinement for not exceeding one week, but shall not include forfeiture of pay or confinement under guard. * * * "

That the Officers and men of the offending battalion do not deny the disorderliness for which they were punished by a 15 mile march, was shown by their willingness to address a round robin urging abandonment of the criticism of General Lear. They know their punishment could have been far more severe. Any form of disorderliness which casts discredit upon the uniform, superior officers must deprecate, and if within the above Articles of War, must prescribe punishment. It would appear, therefore, that General Lear was most lenient. It is to be hoped that with these Articles brought to their attention, the officers and men not familiar with them will regard their service as less of a picnic and more of a preparation probably to meet a highly disciplined and efficient command upon the field of battle.

REVIEWING his first year as Secretary of the Navy, Colonel Frank Knox made this emphatic statement: "The United States is going to be the best armed, the best equipped, and the best defended of any nation in the whole of God's world when we get through." That in this connection he was referring particularly to the Navy was shown by his further statement that the building programs are a year ahead of schedule, and by his laudation of the cooperation of the shipbuilding industries and yards, the workers, material supplyers, management, and more efficient naval administration, "mostly attributable to the director of the Bureau of Ships and Co-Ordinator of Shipbuilding, Read Admiral Samuel M. Robinson." The reason for the Secretary's enthusiasm over the gratifying construction situation, is the more readily apparent to those who read the enlightening article, which appeared in last week's issue of the ARMY AND NAVY JOURNAL from the pen of Admiral Robinson. In that article it was pointed out that the huge programs of 267 combatant vessels, 52 auxiliary vessels, and 400 small ships have been so successfully speeded, that they will be completed before 1947, the year originally estimated for the delivery of the largest craft. This prospective achievement will be due to the rapidity with which contracts have been let, the selection of yards for particular types they have built in the past, the duplication of existing designs for individual types, and the expansion of shipbuilding facilities of both Navy and privately owned yards. In other words, there have been applied in this colossal undertaking, sound business principles and highly efficient team work. In asking that we catch up with Germany, which spent seven years "getting ready for this horrible thing that has come upon the world," Secretary Knox said he was asking for a miracle. But miracles don't happen, they are brought about, and they are brought about by an understanding chief who demands results, and a personnel pepped up by him to get them. The country will realize that Colonel Knox's first year has witnessed extraordinary progress toward the realization of the dream of that popular misnomer, a Two-Ocean Navy; it believes it can depend upon him to work with the Navy in establishing another record for this second year of his service.

Service Humor

True to Life

Scott Field, Ill.—They're telling a story in the radio communications school here about a newly-arrived selectee—now doing an extended stretch of kitchen police—who had been assigned to sweeping a squadron street with a huge stable broom. Becoming tired and thirsty, and spying a running hose, he turned to a neat-appearing military man standing nearby and said:

"Hold my broom a minute, will you, bud?"

"I'm an officer!" the other told him stiffly.

The rookie grinned in friendly fashion.

"Oh, that's all right," he said. "I trust you."

—*Press Release.*

The Short Straw

The boat was sinking and the skipper rushed up to a crowd of scared passengers. "Who among you can pray?" he asked.

"I can," answered a minister.

"Then pray, mister!" ordered the skipper. "The rest of you put on life preservers. We're one short."

—*5th Corps News.*

Testily Accounted

"Officer," said the nice old lady, "will you tell me what the strap under your chin is for?"

"That," said the gallant officer, "is to hold up my jaw when it gets tired answering silly questions."

—*Nichols News.*

Little Interest

A tipsy soap box orator sat down next to a clergyman in a street car. Wishing to start something, he drawled:

"I ain't going to heaven. There ain't no heaven."

No answer.

"I say there ain't no heaven; I ain't going to heaven," he shouted.

The clergyman quietly replied, "Well, go to hell then, but be quiet about it."

How True

Officer: "Do you know what it means when a driver puts out a hand?"

Applicant for License: "Well, if it's a woman, it means she's going to turn right or left, shake the ashes off her cigarette, or reverse or stop, or she's pointing to a hat store, or admiring her ring, or——"

Officer: "Yeah, and if it's a man?"

Applicant: "And if it's a man, well, in that case, chances are he's waving at the woman."

—*Pointer.*

From "HGL" comes the answer to the 5 July doggerel by "RWC."

The husky top sergeant was tough,
His rookies he treated quite rough,
When complaints came in fast,
He replied with a blast,
"To hell with the mothers' cream-puffs."

From Cpl. "CHW" comes this limerick for completion on 2 August:

There once was a corporal named Hess,
Who was always in some awful mess,
And try as he would
He could never be good
. . . . . .

ASK THE JOURNAL

SEND your queries to the ARMY AND NAVY JOURNAL QUESTION EDITOR and an answer will be given in this column as soon as possible after receipt.

N. S. R.—There is no basis for the report that the Army will grant honorable discharges to enlisted men to permit them to enlist in the Royal Canadian Air Force or in any other foreign service.

N. Y.—The Comptroller General has held (see ARMY AND NAVY JOURNAL, 7 Dec., 1940, page 377) that the Selective Service Act cannot be construed to credit enlisted men of the Navy or Coast Guard with longevity because of prior service in the Army.

J. E. P.—You will not be eligible for either extended or short term active duty under your Medical Administrative Reserve commission.

J. G. N. — To receive the $100 burial payment, soldiers must have retired or have been discharged from the service for disability. Burial may be in any manner the soldier might have decreed, or which his family might consider appropriate.

D. C. B.—Volunteers for induction are eligible for appointment to the Officers' Training Schools which began 1 July, just as are all other men of the Army of the United States.

In the Journal

10 Years Ago

Rear Adm. William D. MacDougall, USN, has been assigned to command the Norfolk Naval District and the Naval Operating Base, Hampton Roads, Va.

20 Years Ago

Army planes, under direction of Brig. Gen. William Mitchel, USA, assistant to the Chief of Air Service, sank the ex German destroyer G-102, in bombing exercises off Cape Charles, Va.

30 Years Ago

Capt. Dan T. Moore, FA, has been detailed as commandant of the School of Fire for Field Artillery, Ft. Sill, Okla.

50 Years Ago

The arrival of Col. Guy V. Henry, with his able troopers of the bloody Sioux Campaigns of last winter was an event in the Army circles of the Capital. The colonel has instituted daily squadron drills of the garrison under his command at Ft. Myer at 6:30 every afternoon.

75 Years Ago

Lt. Gen. U. S. Grant, USA, has issued orders to Maj. Gen. D. Hunter, Commanding Department of West Virginia, to "concentrate all your available forces, without delay, in the vicinity of Harper's Ferry, leaving only such railroad guards and garrisons for public property as may be necessary."

War Department Organized Reserves ✠ **OFFICIAL ORDERS** ✠ *Navy Department Marine Corps*

ARMY ORDERS

Secretary of War
Henry L. Stimson

Undersecretary of War
Robert P. Patterson

Assistant Secretary of War
John J. McCloy

Assistant Secretary of War (Air)
Robert A. Lovett

Chief of Staff
General George C. Marshall

GENERAL OFFICERS

Brig. Gen. Martin F. Scanlon, from London, Eng., to hq., Army Air Forces, Wash., D. C.

GENERAL STAFF CORPS

GEN. GEORGE C. MARSHALL, C. of S.

Col. Herbert D. Forrest, Ft. Dix, N. J., to 2nd CASC, that station.

Col. Adam E. Potts, (CAC), from Ft. Shafter, T. H., to CAC, Hawaiian Dept.

Lt. Col. Lawrence C. Jaynes, from Ft. Knox, Ky., to office of C. of S., Wash., D. C.

Lt. Col. Richard W. Cooksey, (Cav.), from Hawaiian Dept., to hq., Armd. Force, Ft. Knox, Ky.

Lt. Col. Ralph B. Lovett, (AGD), from Wash., D. C., 15 Aug., to AGD, Hq. 3rd Div., Ft. Lewis, Wash.

Lt. Col. Miller G. White, (Inf.), from member of GSC, Wash., D. C., 15 July, to duty with GSC, that station.

Maj. Howard A. Malin, from Puerto Rican Department, to office of C. of S., Wash., D. C.

Maj. Arther Skarry, (Inf.), Ft. Bragg, N. C., from GSC and GS with troops.

ADJUTANT GENERAL'S DEPT.

MAJ. GEN. E. S. ADAMS, AG

Col. Livingston Watrous, from Panama Canal Dept., to off. of C. of the Morale Branch, Wash., D. C.

Lt. Col. Winfield C. Scott, from Panama Canal Dept., to 7th Div., Ft. Ord, Calif.

Maj. Lyman L. Judge, from Ft. Ord, Calif., to Panama Canal Dept., sail 27 Sept., New Orleans.

Maj. Gordon S. Armes, from Ft. Sam Houston, Tex., to Panama Canal Dept., sail 14 Aug., New Orleans.

Capt. Lyle T. Shannon, hq., Armored Force, Ft. Knox, Ky., to GS with Troops, Armored Force.

1st Lt. Wayne E. Scrivener, from Montgomery, Ala., 18 July, to AC Tact. Sch., Maxwell Fld., Ala.

2nd Lt. Harwell L. Allen, Arlington Cantonment, Va., to 4th CASC, Camp Livingston, La.

INSPECTOR GENERAL'S DEPT.

MAJ. GEN. V. L. PETERSON, IG

Col. Edgar W. Taulbee, (Cav.), from Brownwood, Tex., 14 July, to Cav., N. Y. Port of Embarkation, Brooklyn, N. Y.

Col. (Lt. Col.) John L. Parkinson, to home and await retirement, temp. appointed as Col. revoked.

Lt. Col. Elliot D. Cooke, from San Francisco, Calif., 10 Aug., to off. of IG, Wash., D. C.

JUDGE ADVOCATE GENERAL'S DEPT.

MAJ. GEN. ALLEN W. GULLION, JAG

Capt. Henry C. Urquhart, from., Wash., D. C., 29 July, to hq., S. E. AC Train. Cen., Maxwell Fld., Ala.

QUARTERMASTER CORPS

MAJ. GEN. EDMUND B. GREGORY, QMG

Col. Irving Odell, prior orders revoked.

Col. Henry L. Green, Atlanta, Ga., to hq., 4th CASC, that station.

Col. Frederick S. Strong, jr., from Wash., D. C., to const. QM, 4th Zone, Atlanta, Ga.

Lt. Col. Lewis B. Douglas, from Jersey City, N. J., to QM supply off. and depot QM, General Depot, Shamokin, Pa.

Lt. Col. Edward W. Lachmiller, from add. duty as const. QM, Ft. Barrancas, Fla.

Lt. Col. William L. Kay, jr., from Indiantown Gap, Pa., to const. QM, Ark. Ord. Plant, Jacksonville, Ark.

Lt. Col. George S. Deaderick, from add. duty at Montgomery Municipal Airport, Maxwell Fld., and Selma, Ala.

Following off., asst. supt. Army Transport Serv., in addition to present duties in Alaska: Maj. Frank C. Holbrook, Annette Is.; Capt. Gustaf A. Engstrom, Kodiak; Capt. George C. Thurman, Yakutat; 1st Lt. Fletcher C. Forward, Dutch Harbor; 2nd Lt. Francis L. Anger, Sitka.

Maj. Harry R. Schuppner, from San Diego, Calif., to const. QM, Umatilla Ord. Depot, Hermiston, Ore.

Maj. Ben. Huntington, San Diego, Calif., to const. QM, that station.

Maj. William D. Morrison, Ft. Screven, Ga., to const. QM, that station.

Maj. Frederic T. Parker, Ft. Barrancas, to const. QM, that station.

Maj. Frank F. Taylor, from Panama Canal Dept., to office of QMG, Wash., D. C.

Maj. John C. Meadows, from Ft. Huachuca, Ariz., to asst. const. QM, Houston and vicinity, Houston, Tex.

Following officers from Ft. Sam Houston, Tex., to asst. const. QM, Houston and vicinity, Houston, Tex.: Maj. Heyward C. Bailey, Maj. Dott E. Smith, 2nd Lt. Murphy A. Root.

Maj. Herbert M. Stoll, from Charleston, S. C., to const. QM, Dixie Ord. Works, Sterlington, La.

Maj. Harry S. Bronson, from Omaha, Neb., 15 Aug., to const. QM, Maumelle Ord. Works, Marche, Ark.

Maj. Omar K. Graef, from Burlington, Iowa, to asst. const. QM, 7th Zone, Omaha, Neb.

Maj. Sidney Gruneck, from Ft. Bliss, Tex., to const. QM, Red River Ord. Depot, New Boston, Tex.

Capt. Frank J. Burks, Governors Island, N. Y., to GS with troops, 2nd Corps Area.

Capt. Victor C. Donati, from Camp Davis, N. C., to asst. const. QM, QM Depot, Charlotte, N. C.

Capt. Daniel P. James, from Ft. Douglas, Utah, to Hawaiian Dept., sail 28 July, San Francisco, Calif.

Capt. John P. Goodman, from Camp Lee, Va., to faculty, AG Sch., Arlington, Va.

Capt. Joseph F. Hunt, from New Orleans, La., to Hawaiian Dept., sail 28 July, San Francisco.

Following officers, from station indicated, to Philippine Dept., sail 7 Aug., San Francisco: Capt. John B. Brettell, Baltimore, Md.; Capt. Arthur B. Carlton, Chicago, Ill.; Capt. Earl L. Creager, Ft. Bliss, Tex.; Capt. Simon C. Curtis, Ft. Leonard Wood, Mo.; Capt. Frank J. Soutar, Indiantown Gap, Pa.; 2nd Lt. Jak Amos, Macon, Ga.; 2nd Lt. Harry J. Hogue, Ft. Bragg, N. C.

Capt. Kenneth L. Muir, from Wash., D. C., to asst. const. QM, Zone 7, Omaha, Neb.

Capt. Homer D. Thomas, from Joliet, Ill., to asst. const. QM, Twin City Ord. Pl., Minneapolis, Minn.

Capt. S. Edwin Beggs, from West Point, N. Y., to off. of QMG, Wash., D. C.

Capt. Victor T. Wade, from Wash., D. C., to asst. const. QM, Ord. Pl., Des Moines, Iowa.

Capt. Harry O. Nutting, jr., Indiantown Gap, Pa., to const. QM, that station.

Capt. Harry L. Fox, to const. QM, Stark Gen. Hosp., Overseas Discharge and Rep. Depot; Charleston Ord. Depot, in add. to other duties at Charleston, S. C.

Capt. Carl W. Kohls, from Ft. Huachuca, Ariz., to 8th CASC, Ft. Sill, Okla.

Capt. Max R. Simon, from Camp Davis, N. C., to asst. const. QM, Gen'l. Depot, Memphis, Tenn.

Capt. Edmund Starke, jr., Camp Lee, Va., to Philippine Dept., sail 7 Aug., San Francisco, Calif.

Capt. William S. Rockwell, from Camp Shelby, Miss., to Hawaiian Dept., sail 31 July, San Francisco.

Capt. Robert H. Ennis, from Bakersfield, Calif., to Philippine Dept., sail 7 Aug., San Francisco.

Following Capts. from Ft. Mason, Calif., to Hawaiian Dept., sail 28 July, San Francisco: Charles C. Budd, Frank Giovanini.

Capt. William P. Beckham, from Baltimore, Md., to asst. to const. QM, Aberdeen Proving Ground, Md.

Capt. Earl K. Haag, from New Orleans, La., to const. QM, La. Ord. Plant, Minden, La.

Capt. Edward G. Reinhart, from Camp Lee, Va., to 7th CASC, QM Rep. Train. Cen., Ft. Francis E. Warren, Wyo.

Capt. Louis Moon, from Wash., D. C., to Puerto Rican Dept., sail 9 Aug., New York.

Following Capts. from station indicated to Alaska Defense Com., Ft. Richardson, Alaska, sail, Seattle, Wash.: Henry L. Farr, Lorenzo G. Voigt.

Capt. Reuben L. Tatum, from Wash., D. C., to Const. QM, New Orleans, La.

Capt. Joseph F. Hunt prior orders amended, from Ft. McClellan, Ala.

Capt. Robert C. Williams, Umatilla Ord. Depot, Hermiston, Ore., to asst. const. QM, that sta.

Following 1st Lts., New Orleans, La., to asst. const. QM, that station: Milton J. Batot; Homer H. Harris, jr.; James B. Kinghorn; William F. Wright.

1st Lt. David C. Fowler, from Anniston, Ala., to asst. const. QM, Dixie Ord. Works, Sterlington, La.

1st Lt. David L. Abshire, from Ft. Lewis, Wash., 16 Aug., to QM Depot, Seattle, Wash.

1st Lt. Samuel P. Davalos, Madison, Ind., to const. QM, that station.

1st Lt. Clifford T. Riordan, from Baltimore, Md., 15 July, to 7th Div., Ft. Ord, Calif.

1st Lt. George B. Hooker, jr., from Wash., D. C., to hq., AF Combat Command, Bolling Fld., D. C.

1st Lt. William McC. Ferguson, from Chattanooga, Tenn., to off. in charge, QM Market Center, Macon, Ga.

1st Lt. Karl C. Harmeling, from Stockton, Calif., to Arsenal, Benicia, Calif.

1st Lt. Herbert B. Murnan, from Sandusky, O., to off. of QM Gen., Wash., D. C.

1st Lt. James T. Fitten, jr., from Camp Croft, S. C., to asst. const. QM, Camp Livingston, La.

1st Lt. Philip Firmin, from Wash., D. C., to const. QM, Alexandria, Va.

1st Lt. Tolbert L. Stallings, from Camp Croft, S. C., to asst. const. QM, Camp Claiborne, La.

2nd Lt. Arthur G. Odell, jr., prior orders amended, from Camp Shelby, Miss., 17 July, to QM Depot, Charlotte, N. C.

2nd Lt. Walton S. Allen, Wash., D. C., to off. of QMG, that station.

2nd Lt. William H. Hoyer, from Ft. Lewis, Wash., to QM Depot, Chicago, Ill.

2nd Lt. Ralph H. Sinay, from Boston, Mass., to asst. to const. QM, Ft. H. G. Wright, N. Y.

2nd Lt. Harold A. Armold, prior orders amended: to Philippine Dept., sail 7 Aug., San Francisco.

2nd Lt. Robert M. Morse, from Bowman Fld., Ky., to Godman Fld., Ft. Knox, Ky.

2nd Lt. Jack Witkowsky, from Ft. Crook, Neb., to asst. const. QM, Zone 7, Omaha, Neb.

2nd Lt. William R. Willard, Ft. Niagara, N. Y., to const. QM, that station.

Following 2nd Lts. from station indicated, to Philippine Dept., sail 7 Aug., San Francisco: Pecos U. Finley, Camp Lee, Va.; William H. Kern, jr., Ft. Monroe, Va.

2nd Lt. Louis E. Winchester, from Atlanta, Ga., to asst. const. QM, Ft. Barrancas, Fla.

Following 2nd Lts. from home, 2 Aug., to asst. QM, at station indicated: Ft. George G. Meade, Md.—Raymond I. Schnittke, Thomas R. Lawson; Scott Fld., Ill.—Robert W. Sams, Richard J. Rastetter; Presidio of San Francisco, Calif.—Norman K. Coker, John M. Christensen, jr., Malcolm G. Troup; Ft. Monmouth, N. J.—Walter J. Woolwine, jr., William H. Gurnee, jr., Lester S. White; Ft. Sam Houston, Tex.—Edward J. Geldermann, Harry Boswell, jr.; Camp Blanding, Fla.—Harry K. Bagshaw; Ft. Ethan Allen, Vt.—Roger S. Neumeister, James I. Cox; Ft. McPherson, Ga.—Roger L. Lawson, John H. Zott, jr., Clare H. Armstrong, jr.; Ft. Knox, Ky.—Robert H. Edger, Matthew G. Harper, jr.; Ft. Ord, Calif.—Robert C. Borman, Peer De Silva.; Ft. Jackson, S. C.—Moody E. Layfield, jr., Peter S. Tanous; Maxwell Fld., Ala.—Ralph A. McCool, John E. Atkinson; Ft. Lewis, Wash.—Felix J. Gerace, Thomas M. Ward; Randolph Fld., Tex.—Walter R. Mullane, Daniel Salinas, Earle W. Brown, II; Ft. Belvoir, Va.—Carroll F. Danforth, Ralph R. Upton; Ft. Riley, Kan.—Paul R. Kemp, James L. Kaiser; Indiantown Gap Military Reservation, Pa.—Truman E. Deyo; Ft. Devens, Mass.—John B. Deane, Junius E. Dillard; Ft. Bliss, Tex.—William D. Pratt, Earl K. Buchanan; Ft. Benning, Ga.—Roy G. Hendrickson; Ft. Dix, N. J.—John V. D'Esposito.

MEDICAL DEPARTMENT

MAJ. GEN. JAMES C. MAGEE, SG

Medical Corps

Lt. Col. Henry R. Lesser, from Ft. Jackson, S. C., 17 July, to inactive status.

Lt. Col. Reginald Ducat, from Hawaiian Dept., to Letterman Genl. Hosp., Presidio of San Francisco, Calif.

Maj. Herbert T. Berwald, from McDill Fld., Fla., to Army Air Base, Gander Lake, Newfoundland, sail 18 July, New York.

Maj. Ralph V. Plew, from Ft. Lewis, Wash., 5 Aug., to 8th CASC, Camp Wolters, Tex.

Capt. Copeland C. Bowers, from Ft. Benjamin Harrison, Ind., 1 Aug., to Sheppard Fld., Wichita Falls, Tex.

Capt. Donald M. Ward, from Philippine Dept., to 7th CASC, Camp Joseph T. Robinson, Ark.

Capt. Harold H. Ring, prior orders amended, to Hawaiian Dept., sail 6 Sept., San Francisco, Calif.

Capt. Richard L. Bohannon, prior orders amended, from Langley Fld., Va., 18 July, to 1st CASC, Army Air Base, Bangor, Me.

1st Lt. Alexander M. Buchholz, from Ft. Sam Houston, Tex., 10 Aug., to 6th CASC, Ft. Custer, Mich.

1st Lt. John W. Ray, Carlisle Bks., Pa., 18 July, to inactive status.

1st Lt. Benjamin F. Gordon, from Ft. Custer, Mich., to Hawaiian Dept., sail 28 July, San Francisco, Calif.

1st Lt. Robert D. Fairchild, prior orders amended, to Letterman Gen. Hosp., Presidio of San Francisco, Calif.

1st Lt. Dan H. Clark, from Camp Bowie, Tex., 5 Aug., to Ord. Depot, Charleston, S. C.

Following 1st Lts. from station indicated, 30 July, to Medical Field Ser. Sch., Carlisle Bks., Pa.: Donald H. Anderson, Ft. McClellan, Ala.; John C. Benson, jr., Ft. Bliss, Tex.; Herbert E. Block, Ft. Sam Houston, Tex.; Abraham Chartock, Camp San Luis Obispo, Calif.; Edward K. Mills, Ft. Sam Houston, Tex.; Andrew C. Offutt, Ellington Fld., Tex.; Frederick W. Timmerman, Ft. Devens, Mass.; Walter C. Twineham, Ft. Bliss, Tex.; William M. Webb, Bowman Fld., Ky.; Edward J. Whiteley, Camp San Luis Obispo, Calif.

1st Lt. Robert E. Lyons, from Maxwell Fld., Ala., 12 Aug., to San Francisco General Depot, Ft. Mason, Calif.

1st Lt. George P. Schwab, Ft. Benning, Ga., to 751st Tank Bn., that station.

1st Lt. Milton L. Sorock, from Ft. Custer, Mich., 25 July, to Stark Genl. Hosp., Charleston, S. C.

1st Lt. Robert F. Lamar, Ft. Benning, Ga., 25 July, to Prov. Parachute Gr., that station.

1st Lt. Harl D. Mansur, jr., from Ft. Sam Houston, Tex., 10 Aug., to AC, Wichita Falls, Tex.

1st Lt. Basil B. Dulin, Ft. Hayes, O., to Philippine Dept., sail 7 Aug., San Francisco, Calif.

1st Lt. Walter H. Moursund, jr., prior orders amended to hqs., Third Army, San Antonio, Tex.

1st Lt. John Rizzolo, prior orders amended, to Philippine Dept., sail, 7 Aug., San Francisco.

1st Lt. Cleon R. Holland, from Ft. Riley, Kan., to Alaska Defense Command, Ft. Richardson, Alaska, sail Seattle, Wash.

1st Lt.s Lucie E. Gatto and Angel A. Gardona, prior orders amended to read: Lucio E. Gatto, and Angel A. Cardona.

Following 1st Lts. from station indicated, to station specified: Harold B. Graves, from Camp Claiborne, 19 July, to Fitzsimons Genl. Hosp., Denver, Colo.; William B. Look, from Ft. Dix, N. J., 1 Aug., to 53 Med. Bn., Camp Claiborne, La.

Dental Corps

Maj. Glen L. Clarke, from Camp Polk, La., 12 Aug., to 7th CASC, Rollo, Mo.

Capt. Denton J. Rees, from Presidio of San Francisco, Calif., to Philippine Dept., sail 7 Aug., San Francisco, Calif.

Capt. Albert N. Brown, from Ft. Leonard Wood, Mo., to Philippine Dept., sail 7 Aug., San Francisco, Calif.

1st Lt. John H. Beckwith, from Wash., D. C., 10 Aug., to Lawson Genl. Hosp., Atlanta, Ga.

1st Lt. Howard W. Friedman, from Camp Roberts, Calif., to Philippine Dept., sail 7 Aug., San Francisco, Calif.

Veterinary Corps

Capt. Arthur R. Thiele, from Ft. Wadsworth, N. Y., 15 Aug., to QM Depot, Jersey City, N. J.

1st Lt. Tyler J. Young, from Wash., D. C., 10 Aug., to 4th Corps Area Lab., Ft. McPherson, Ga.

Medical Administrative Corps

Capt. Earl E. Moran, from Carlisle Bks., Pa., 10 Aug., to 7th CASC, Jefferson Bks., Mo.

1st Lt. Harry Dell, from Ft. Sam Houston, Tex., 15 Aug., to 9th CASC, Letterman Gen. Hosp., Presidio of San Francisco, Calif.

2nd Lt. Edward W. Snygg, from Ft. Sam Houston, Tex., 1 Aug., to Army Medical Center, Wash., D. C.

Sanitary Corps

Maj. Maurice J. Bradbury, prior orders revoked.

FINANCE DEPARTMENT

MAJ. GEN. HOWARD K. LOUGHRY, C. of F.

Lt. Col. Donald T. Nelson, from Ft. Sam Houston, Tex., to GHQ, Army War College, Wash., D. C.

Capt. George DeW. Holden, from Wash., D. C., 15 July, to inactive status.

1st Lt. John R. Laughlin, from Ft. Eustis, Va., to Army Finance Sch., Holabird QM Depot, Baltimore, Md.

CORPS OF ENGINEERS

MAJ. GEN. JULIAN L. SCHLEY, C. of E.

Col. William F. Tompkins, Wash., D. C., to GHQ, Army War College, that station.

(Continued on Next Page)

NO NAVY, MARINE CORPS, OR COAST GUARD ORDERS

Publication of orders issued to Navy, Marine Corps and Coast Guard personnel has been ordered suspended to avoid possible revelation of information against the public interest.

INSURANCE AT COST
Automobiles
Household & Personal Effects
Automobile Accidents
UNITED SERVICES AUTOMOBILE ASSOCIATION
Fort Sam Houston, Texas

Ansell, Ansell & Marshall
Attorneys at Law
708-715 Tower Building
Washington, D. C.

HOTEL DIRECTORY

CALIFORNIA

SAN FRANCISCO'S
GAYLOND HOTEL

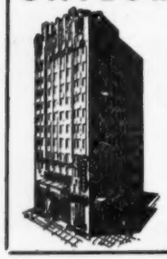

Preferred by Army and Navy Officers

Every room with refrigerated bachelor buffet, radio, tub and shower. Dining Room. Cocktail Lounge.

Special Service Rates
$2.50 Single
$3.50 Double

Douglas F. Harrison, Mgr.

Jones St., at Geary

SAN FRANCISCO'S
HOTEL *Bellevue*

Geary at Taylor

HOTEL HEADQUARTERS
ARMY & NAVY OFFICERS

In the heart of San Francisco. Rates from $2.50 single. Special Discounts and Services to Army and Navy Officers and their families.

SAN FRANCISCO
HOTEL *Stewart*

Down town on Geary St., above Powell. With bath $3.50, $3.00 and $3.50 one person; $5.50, $4.00, $4.50 and $5.00 two persons; 10% discount to the Army and Navy.

THE BROADMOOR
Sutter at Gough Sts.
San Francisco's Finest Residential Hotel.
Attractive Two and Three-Room Suites for permanent and transients.
Singles at $2.00.

FLORIDA

NEW YORK

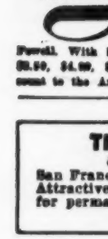

Cadet and Midshipman lounges available for your use—free

Write to
ED. WALLNAU
Army and Navy Host for Special Rates to officers and their families

800 rooms, all with private bath, radio and circulating iced water.

Home of the Famous Piccadilly Circus Bar

HOTEL
PICCADILLY

46TH ST. WEST OF BROADWAY, NEW YORK

PENNSYLVANIA

PHILADELPHIA

In Philadelphia It's the
BELLEVUE-STRATFORD
Moderately Priced Centrally Situated
Claude H. Bennett, Manager

NEW YORK

HOTEL CHESTERFIELD
130 W. 49th St. New York
AT RADIO CITY IN TIMES SQ.

Accommodations for 1,000 guests
ROOM WITH PRIVATE BATH AND RADIO

$2.50 PER DAY
SAME RATE FOR 1 OR 2 PERSONS

WRITE FOR ILLUSTRATED BOOKLET

Hotel DRYDEN

Two minutes from Grand Central. transient, permanent. Single, suites. Special discount to Service Personnel.

Charles B. Woolverton, Mgr.
150 E. 39th St., New York

SUPERIOR HOTEL SERVICE FOR THE UNITED STATES SERVICES

A home of rare comfort on beautiful Washington Square for Army and Navy officers assigned to the New York Area. Convenient to all Service headquarters, Special rates for officers and their families, and leases are not required. Full hotel service, rental includes gas, electricity and refrigeration with complete outside kitchens.

HOLLEY CHAMBERS
33 Washington Square West
NEW YORK CITY--A Knott Hotel

WASHINGTON, D. C.

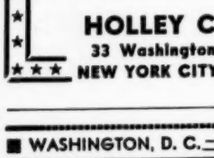

BRIGHTON HOTEL
2123 California St.
Washington, D. C.
Modern Fireproof Apartment Hotel. Newly Furnished.
Excellent Dining Room.
R. H. FATT, Mgr.

HOTEL MARTINIQUE
SIXTEENTH STREET AT M
WASHINGTON, D. C.
Within quick walking distance of the War and Navy Departments.
A 25% discount on room charges offered to officers and their families.
EVERY ROOM WITH PRIVATE BATH
Write for illustrated brochure.
L. R. Hawkins, Manager

HOTEL ROOSEVELT
A residential and trans. hotel of refinement. Attractive furn. & unfurn. housekeeping apts.

HOTEL TWENTY-FOUR HUNDRED

2400

2400 16th Street, N. W.
Washington, D. C.

Washington's Exclusive Apartment Hotel. Furnished and unfurnished apartments ranging from one to seven rooms. Transient accommodations. Families of Army and Navy are cordially invited to inspect our facilities.

Excellent Cuisine

RICHARD S. BUTLER, Manager.

Be A Journal Booster

Army Orders

(Continued from Preceding Page)

Maj. Joseph J. Twitty, from Tuskegee, Ala., to asst. Military Attaché, Hong Kong, China.

Maj. Samuel L. Smith, from Wash., D. C., to Detroit, Mich.

Maj. John L. Wright, from Camp Shelby, Miss., 21 July, to hq., II Army Corps, Wilmington, Dela.

Capt. Shelby A. McMillion, from Ft. Belvoir, Va., 19 July, to off. of C. of E., Wash., D. C.

Capt. Walter Krueger, jr., from Hawaiian Department, to off. of C. of S., Wash., D. C.

Capt. William J. Ely, Wash., D. C., to off. of C. of E., that station.

Capt. Donald E. Farr, from Pittsburgh, Pa., 28 July, to off. of C. of S., Wash., D. C.

Capt. Charles W. Earnshaw, from Governors Is., N. Y., to GS with Troops, First Army.

Following off. from Ft. Belvoir, Va., 19 July, to org. and station indicated: Capt. Adolph R. Baron, 89th Engr. Bn., Ft. Leonard Wood, Mo.; Capt. Roscoe R. Kroger, 810 Engr. Bn., MacDill Fld., Fla.; 1st Lt. Arnold T. Ashton, 37th Engr. Regt., Camp Bowie, Tex.; 1st Lt. William L. Keller, 89th Engr. Bn., Ft. Leonard Wood, Mo.; 1st Lt. Harry F. Kirkpatrick, jr., 45th Engr. Regt., Camp Blanding, Fla.; 2nd Lt. Robert R. Brookshire, 89th Engr. Bn., Ft. Leonard Wood, Mo.; 2nd Lt. Warren B. Day, 35th Engr. Regt. Ft. Snelling, Minn.; 2nd Lt. Harry W. Decker, 89th Engr. Bn., Ft. Leonard Wood, Mo.; 2nd Lt. Sterling L. Dobbs, 35th Engr. Regt., Ft. Snelling, Minn.; 2nd Lt. Robert E. Fields, 89th Engr. Bn., Ft. Leonard Wood, Mo.; 2nd Lt. Adam W. Ford, 45th Engr. Regt., Camp Blanding, Fla.; 2nd Lt. Merritt M. Francis, 45th Engr. Regt., Camp Blanding, Fla.; 2nd Lt. William G. Gillespie, 36th Engr. Regt., Plattsburg Bks., N. Y.; 2nd Lt. Robert J. Greenwalt, 35th Engr. Regt., Ft. Snelling, Minn.; 2nd Lt. Glen N. Hackmann, 46th Engr. Regt., Camp Bowie, Tex.; 2nd Lt. Edward F. Holland, 576th Engr. Co., Ft. Leonard Wood, Mo.; 2nd Lt. Orval C. Hovey, 35th Engr. Regt., Ft. Snelling, Minn.; 2nd Lt. Frank K. Kyle, 576th Engr. Co., Ft. Leonard Wood, Mo.; 2nd Lt. Martin R. Weber, 35th Engr. Regt., Ft. Snelling, Minn.; 2nd Lt. Hayes A. Lyle, 35th Engr. Regt., Ft. Snelling, Minn.; 2nd Lt. Jack B. McKee, 35th Engr. Regt., Ft. Snelling, Minn.; 2nd Lt. Ilton M. Miletich, 35th Engr. Regt., Ft. Snelling, Minn.; 2nd Lt. John R. Neitge, 35th Engr. Regt., Ft. Snelling, Minn.; 2nd Lt. Francis L. Ohmer, 35th Engr. Regt., Ft. Snelling, Minn.; 2nd Lt. Robert C. Otto, 35th Engr. Regt., Ft. Snelling, Minn.; 2nd Lt. David A. Roach, 45th Engr. Regt., Camp Blanding, Fla.; 2nd Lt. Charles A. Roberts, 45th Engr. Regt., Camp Blanding, Fla.; 2nd Lt. Harry E. Seagren, 37th Engr. Regt., Camp Bowie, Tex.; 2nd Lt. Philip E. Weber, 45th Engr. Regt., Camp Blanding, Fla.; 2nd Lt. Clyde E. Wilson, 35th Engr. Regt., Ft. Snelling, Minn.; 2nd Lt. James A. York, 45th Engr. Regt., Camp Blanding, Fla.

1st Lt. Robert L. Crawford, jr., from Camp Forrest, Tenn., 10 Aug., to Mobile, Ala.

Following officers Ft. Riley, Kan., 15 July, to 74th Engr. Co., that station: 1st Lt. Maurice I. Green, 1st Lt. John R. Morrison, 2nd Lt. Leslie M. Payne, 2nd Lt. Edwin A. Swanke.

Following 1st Lts. from Camp Murray, Wash., to Panama Canal Dept., sail 14 Aug., New Arleans, La.: Joseph J. Blakloupe, Jack A. Reynolds.

1st Lt. John E. Byrnes, from Ft. Belvoir, Va., 21 July, to inactive status.

1st Lt. John R. Jones, jr., from Camp Shelby, Miss., to Panama Canal Dept., sail 14 Aug., New Orleans.

Following officers from Ft. Belvoir, Va., to Philippine Dept., sail 7 Aug., San Francisco: 1st Lt. Homer L. Jones, 2nd Lt. James H. Hare.

1st Lt. Donald H. Woodyard, from Camp Hulen, Tex., to 30th Engr. Bn., Ft. Belvoir, Va.

2nd Lt. Stanley G. Zynda, from Camp Hulen, Tex., to 37th Engr. Regt., Camp Bowie, Tex.

2nd Lt. Gilbert Brooks, prior orders revoked.

2nd Lt. James W. Robbins, Ft. Belvoir, to Engr. Rep. Train. Cen., that station.

2nd Lt. John M. McAnerney, from Ft. Belvoir, Va., to Philippine Dept., sail 7 Aug., San Francisco, Calif.

2nd Lt. Robert I. Dice, Ft. Riley, Kan., to faculty, Cav. Sch., that station.

Following 2nd Lts. from Ft. Belvoir, Va., to Panama Canal Dept., sail 26 July, N. Y.: Nathan D. Jaffe, William L. Neidigh, David W. Webb, jr., John T. Hairston, Johnnie J. Prewett, James C. Rives, Jacob A. Wynn, jr.

Following 2nd Lts. from Ft. Belvoir, Va., to Philippine Dept., sail 7 Aug., San Francisco, Calif.: Eugene P. Boyt, Walter E. Burnett, jr., Richard H. Burr, Hugh A. Derrick, Charles R. Seitz, jr., Robert C. Silhavy.

2nd Lt. Frederick J. Baker, from home, to Panama Canal Dept., sail 15 Sept., New York.

Following 2nd Lts., from Ft. Jackson, S. C., to Panama Canal Dept., sail 13 Aug., Charleston, S. C.: Edgar E. Otto, William L. McCulloch.

2nd Lt. John F. Michel, from home, to Puerto Rican Dept., sail 15 Sept., New York.

Following 2nd Lts., from home, 2 Aug., to Ft. Belvoir, Va., organ. ind.: Cargill M. Barnett, 5th Engr. Regt.; Robert G. Waitt, 30th Engr. Bn.

2nd Lt. Joseph I. Gurfein, from home, to 1st Cav. Div., Ft. Bliss, Tex.

2nd Lt. Silas B. Birch, jr., from Yakutat, Alaska, to hq., 5th Corps Area, Ft. Hayes, O.

Following 2nd Lts., from home, to Philippine Dept., sail 25 Sept., San Francisco, Calif.: Robert S. Kramer, Robert P. Pierpont.

Following 2nd Lts., from home, to Hawaiian Dept., sail 25 Sept., San Francisco, Calif.: Elmer P. Yates, Allen Jensen, Curtis W. Chapman, jr., Walter E. Mather.

Following 2nd Lts., from station ind., to Hawaiian Dept., sail San Francisco, 5 Aug.: Earl H. Gray, Jefferson Bks., Mo.; John G. Starr, Ft. Snelling, Minn.

Following 2nd Lts., from home, to Armd. Div., station ind.: 3rd Armored Div., Camp Polk, La. — Wadsworth P. Clapp, Paul W. Ramee, Charles H. Schilling. 1st Armored Div., Ft. Knox, Ky.—Edwin L. Powell, jr. 4th Armored Div., Pine Camp, N. Y.—Sentz Y. Coker. 2nd Armored Div., Ft. Benning, Ga.—Howard W. Clark.

Following 2nd Lts., from place shown to station indicated: 2nd Div., Ft. Sam Houston, Tex.—John R. Oswalt, jr. 4th Div., Ft. Benning, Ga.—Roy S. Kelley. 9th Div., Ft. Bragg, N. C.—Richard Delaney. 7th Div., Ft. Ord, Calif.—Robert M. Tarbox. 8th Div., Ft. Jackson, S. C.—Herbert C. Clendening, William M. Linton. 3rd Div., Ft. Lewis, Wash.—Paul D. Duke.

Following 2nd Lts., from home, to station indicated: 47th Engr. Regt., Ft. Ord, Calif.—Vincent P. Carlson. 18th Engr. Regt., Vancouver Bks., Wash.—William C. Gribble. 42nd Engr. Regt., Camp Joseph T. Robinson, Ark.—Frank A. Gerig, jr. 35th Engr. Regt., Ft. Snelling, Minn.—Jess P. Unger. 19th Engr. Regt., Ft. Ord, Calif.—John E. Schremp. 37th Engr. Regt., Camp Bowie, Tex.—Guy H. Goddard, Kenneth W. Kennedy. 21st Engr. Regt., Langley Fld., Va.—Lynn C. Lee. 42nd Engr. Regt., Camp Shelby, Miss.—James H. Carroll, Joseph S. Grygiel. 46th Engr. Regt., Camp Bowie, Tex.—Harry C. Besancon. 93rd Engr. Bn., Camp Livingston, La.—Joseph J. Thigpen. 38th Engr. Regt., Ft. Jackson, S. C.—John W. Van Hoy, jr. 41st Engr. Regt., Ft. Bragg, N. C.—Edward L. Rowny. 45th Engr. Regt., Camp Blanding, Fla.—Ernest Durr, jr. Herbert Richardson, jr.

ORDNANCE DEPARTMENT

MAJ. GEN. CHARLES M. WESSON, C. of O.

Col. Thomas J. Hayes, Wash., D. C., to off. of Under Sec. of War, that station.

Lt. Col. DeRosy C. Cabell, from add. duty as const. QM, Madison, Ind.

Lt. Col. John K. Christmas, from Aberdeen Pvng. Gnd., Md., to Off. C. of Ord., Wash., D. C.

Lt. Col. Arthur B. Domonoske, from Wash., D. C., 30 Sept., to inactive status.

Lt. Col. Alfred B. Johnson, from off. Under Sec. of War, to Off. C. of Ord., Wash., D. C.

Maj. John B. Medaris, Wash., D. C., to off. of C. of the Morale Branch, that station.

Maj. John T. Naylon, from Oklahoma City, Okla., 1 Aug., to liaison off. Selective Serv. System, Lansing, Mich.

Capt. Clarence E. Vendley, from Ft. Sill, Okla., to 3rd Ord. Bn., Brownwood, Tex.

Capt. Parker S. Day, from Ft. Oglethorpe, Ga., to 4th Ord. Bn., Jacksonville, Fla.

Capt. Klein W. Kennedy, from Aberdeen Proving Ground, Md., to Wolf Creek Ord. Plant, Milan, Tenn.

1st Lt. Julius I. Bach, from Bridgeport, Conn., to off. of C. of O., Wash., D. C.

1st Lt. John E. Diefendorf, from Metuchen, N. J., to Armory, Springfield, Mass.

1st Lt. Sidney E. Loomis, sr., from Ft. Sam Houston, Tex., to Panama Canal Dept., sail 14 Aug., New Orleans.

1st Lt. Hyman Givotoff, from Madison, Ind., to Ind. Ord. Works, Charleston, Ind.

1st Lt. Robert A. Brayton, from Aberdeen Proving Ground, Md., to off. of C. of Ord., Wash., D. C.

1st Lt. Heston Bates, from Puerto Rican Dept., to hq., 3rd Corps Area, Baltimore, Md.

1st Lt. Mark W. Helm, from Youngstown, Ohio, to Ord. Dist., Cleveland, O.

1st Lt. Regis L. Kunz, prior orders revoked.

1st Lt. James S. Campbell, jr., from Aberdeen Proving Ground, Md., to 50th Ord. Co., Ft. Jackson, S. C.

1st Lt. James I. Maloney from Berwick, Pa., to Ord. Unit Train. Cen., Savanna Ord. Depot, Proving Ground, Ill.

2nd Lt. Robert Caemmerer, from Aberdeen Proving Ground, Md., to Delaware Ord. Depot, Pedricktown, N. J.

2nd Lt. Jaque E. Van Gieson, prior orders revoked.

2nd Lt. John W. Scott, jr., from Benicia, Calif., to Ord. Dist., San Francisco, Calif.

2nd Lt. Gordon D. Kimpel, from Pittsburgh,

(Continued on Next Page)

THE VINDOBONA HOTEL
Braddock Heights, Maryland
Daily rates—Amer. Plan $4, $5, and $6. Weekly rates—Amer. Plan $21, $25, $35. Banquets, Conventions, Family Rates upon request. Luncheons & Dinners $.75 to $1.50. 48 miles west of Washington on Route 40.

Army Orders

(Continued from Preceding Page)

Pa., to asst. Army insp. of Ord., Robertshaw Thermostat Co., Youngwood, Pa.

2nd Lt. Monroe Phillips, from Ft. Dix, N. J., to Savage Arms Cor. Plant, Utica, N. Y.

2nd Lt. Scott Sterling, jr., from Aberdeen Proving Gr., Md., to AC Proving Ground, Eglin Fld., Fla.

2nd Lt. Don W. Ryker, from Aberdeen Proving Ground, Md., to Ohio River Ord. Works, Henderson, Ky.

2nd Lt. Charles W. Lake, jr., from Aberdeen Proving Ground, Md., to Arsenal, Watervliet, N. Y.

2nd Lt. John B. Zornig, from Aberdeen Prov. Gr., Md., to Ord. Dist., Boston, Mass.

2nd Lt. William K. Hodson, from Aberdeen Prov. Gr., Md., to Ord. Dist., Philadelphia, Pa.

2nd Lt. Frank L. Havel, from Averdeen Prov. Gr., Md., to Ord. Dist., Philadelphia, Pa.

2nd Lt. Raymond F. Koch, from Aberdeen Prov. Gr., Md., to off. C. of Ord., Wash., D. C.

SIGNAL CORPS

MAJ. GEN. JOSEPH O. MAUBORGNE, CSO

Col. Frank D. Applin, from Puerto Rican Dept., to hq., 3rd Corps Area, Baltimore, Md.

Lt. Col. Frederick L. Herron, from Wash., D. C., 31 July, to inactive status.

Maj. Haydn P. Roberts, from McClellan Fld., Calif., to hq., 2nd Air Force, Ft. George Wright, Wash.

Capt. Winfield L. Martin, Ft. Ord, Calif., to 2nd Signal Repair Co., that station.

Capt. Komnenus M. Soukaras, from Wright Fld., O., 15 Aug., to off. of CSO, Wash., D. C.

Capt. William H. Freeland, from Ft. Ord, Calif., to SC Radio Sect., Sacramento Air Depot, McClellan Fld., Calif.

1st Lt. William T. Millican, jr., from Ft. Monmouth, N. J., to off. of CSO, Wash., D. C.

1st Lt. Francis L. Leva, Ft. Monmouth, N. J., to faculty, the SC Sch., that station.

1st Lt. Stewart Wilson, from Ft. Benning, Ga., to Hawaiian Dept., sail 28 July, San Francisco.

1st Lt. Myron P. Smith, from Ft. Benning, Ga., to 1st Aircraft Warn. Co., Mitchel Fld., N. Y.

1st Lt. Carl J. Yohe, jr., from Mitchel Fld., N. Y., to 201st Sig. Depot Co., Ft. Dix, N. J.

2nd Lt. Henry C. Mattingly, prior orders amended, to Hawaiian Dept., sail 17 Aug., San Francisco.

2nd Lt. Theodore M. Manley, prior orders revoked.

Following 2nd Lts., from home, to stations indicated: Richard G. Tindall, jr., to MacDill Fld., Fla.; David S. Woods, to March Fld., Calif.; Gordon T. Gould, jr., to Maxwell Fld., Ala.; Richard M. Osgood, to Mitchel Fld., N. Y.; Henry N. Blanchard, jr., to Ft. Bragg, N. C.; Max W. Hall, to Ft. Lewis, Wash.; Wallace M. Lauterbach, to Ft. Lewis, Wash.; DuVal West III, to Ft. Sam Houston, Tex.; Hugh F. Foster, jr., to Ft. Benning, Ga.; William F. Starr, to Ft. Knox, Ky.; Richard W. Conch, to Ft. Sam Houston, Tex.; Walter F. Molesky, to Pine Camp, N. Y.; Paul C. Day, to Ft. George G. Meade, Md.; Joseph P. Ahern, to Ft. Dix, N. J.; Leo C. Henzil, to Ft. George G. Meade, Md.; George L. Andrews, to Ft. Ord, Calif.; John C. McIntyre, to Ft. Ord, Calif.

CHEMICAL WARFARE SERVICE
MAJ. GEN. WILLIAM N. PORTER, C. of CWS

Lt. Col. Alfred L. Rockwood, prior orders amended: to command. Off. CWS Procure. Dist., San Francisco, Calif.

Maj. Albert C. Bilicke, from Presidio of Monterey, Calif., 10 Aug., to CW Sch., Edgewood Arsenal, Md.

Maj. James E. O'Donnell, from Edgewood Arsenal, Md., to off. of C. of E., Wash., D. C.

1st Lt. Laverne A. Parks, from Edgewood Arsenal, Md., to CWS Arsenal, Huntsville, Ala.

2nd Lt. Gordon L. Foote, from Savannah, Ga., 10 Aug., to Edgewood Arsenal, Md.

2nd Lt. Edward F. Wilson, jr., Chicago, Ill., 17 July, to off. of C. of CWS, Wash., D. C.

Following 2nd Lts., from Rep. Center, Edgewood Arsenal, Md., to the Arsenal: Richard G. Hill, George T. Japhet, Frank R. Lewis, William D. McMillan, William R. Nelson, Rushford L. Sweeney, jr.

NATIONAL GUARD BUREAU

MAJ. GEN. JOHN F. WILLIAMS, C. of NGB

Lt. Col. Thomas F. Bresnahan, from NGB, Wash., D. C., 11 July, to GHQ, Army War College, that station.

CHAPLAIN CORPS

CH. WILLIAM R. ARNOLD, C. of Ch.

Ch. (Capt.) Robert L. Wasson, prior orders amended, from Ft. Custer, Mich., 8 July.

Ch. (Capt.) Clifton Bell, from Pine Camp, N. Y., to Hawaiian Dept., sail 28 July, San Francisco, Calif.

Ch. (1st Lt.) Cecil H. DeKraker, prior orders amended, from Ft. Leonard Wood, Mo.

Ch. (1st Lt.) Albert D. Shoemaker, Camp Stewart, Ga., 15 Aug., to 104th CA Bn., that station.

Ch. (1st Lt.) John M. Smith, Camp Stewart, Ga., 15 Aug., to 70th CA, that station.

CAVALRY

MAJ. GEN. JOHN K. HERR, C. of Cav.

Col. Harry A. Flint, from Ft. Des Moines, Iowa, to 2nd Arm. Div., Ft. Benning, Ga.

Col. Sidney V. Bingham, from Baltimore, Md., 25 July, to GSC hq., 2nd Corps Area, Governors Isl., N. Y.

Lt. Col. Russell C. Winchester, from Ft. Bliss, Tex., 1 Aug., to recruit., Little Rock, Ark.

Following off., Ft. Bliss, assigned as specified, that station: Lt. Col. Callie H. Palmer, 8th CASC; Maj. Clarence K. Darling, 1st Cav. Div.

Lt. Col. James G. Monihan, prior order amended, to hq., Philippine Dept.

Lt. Col. Theodore M. Roemen, to Valley Forge Military Academy, Wayne, Pa., in add. to other duties.

Lt. Col. Robert P. Stout, from Governors Isl., N. Y., to GS with troops, First Army.

Maj. Alan L. Fulton, Staunton Military Academy, Staunton, Va., in add. to other duties.

Capt. William C. Hobbs, jr., from Ft. Benning, Ga., 10 Aug., to 6th Cav., Ft. Oglethorpe, Ga.

Capt. Jules K. French, jr., Governors Isl., N. Y., to GS with troops, 2nd Corps Area.

Capt. Philip W. Tiemann, from Ft. Riley, Kan., 10 Aug., to Arm. Force Rep. Train. Cen., Ft. Knox, Ky.

Capt. Eric H. F. Svensson, jr., from Pine Camp, N. Y., to Panama Canal Dept., sail 26 July, New York.

1st Lt. John J. Marron, Ft. Riley, Kan., 14 Aug., to Cav. Rep. Train. Cen., that station.

1st Lt. Lyle E. Peterson, prior orders revoked.

Following off. from station ind., to Cav. Rep. Train. Cen., Ft. Riley, Kan.: 1st Lt. Courtney W. Fichtner, Ft. Bliss, Tex.; 2nd Lt. Thomas P. Wilder, Camp Lockett, Calif.

1st Lt. Andrew B. White, from Ft. Dix, N. J., to Cav. Rep. Train. Cen., Ft. Riley, Kan.

2nd Lt. Harry H. Ellis, from home, to 2nd Cav. Div., Ft. Riley, Kan.

2nd Lt. Donald V. Thompson, prior orders amended, from home, 20 Aug., to Spartan Sch. of Aeronautics, Tulsa, Okla.

Following 2nd Lts., from home, to 1st Cav. Div., Ft. Bliss, Tex.: Stanley M. Ramey, Ralph E. Kuzell, Straughan D. Kelsey, Joseph A. McCulloch, jr., Elkin L. Franklin, Heister H. Drum, Francis C. Fitzpatrick.

Following 2nd Lts., from home, to org. and station indicated: 6th Cav., Ft. Oglethorpe, Ga.—Alfred J. F. Moody, Roy J. Clinton, Paul G. Skowronek, Morton McD. Jones, jr., Harold A. Tidmarsh, John C. Clark. 4th Cav., Ft. Meade, S. Dak.—John Millikin, jr., Richard P. Scott. 3rd Cav., Ft. Myer, Va.—Robert J. Coakley. 11th Cav., Camp Lockett, Calif.—Reynolds R. Kelcher, Brooklyn, N. Y.

Following 2nd Lts., from home, to armored div., at station indicated: 4th Armored Div., Pine Camp, N. Y.—Max C. Tyler, Raymond P. Campbell, jr. 3rd Armored Div., Camp Polk, La.—Gregg Lalt. McKee. 2nd Armored Div., Ft. Benning, Ga.—Charles A. Cannon, jr. 1st Armored Div., Ft. Knox, Ky.—Isaac O. Winfree, Charles MacA. Carman, jr.

FIELD ARTILLERY

MAJ. GEN. ROBERT M. DANFORD, C. of FA

Col. Herbert R. Odell, from Ft. Bragg, N. C., 1 Aug., to State College of Agri. and Mechanic Arts, Ames, Iowa.

Col. Oliver C. Wyman, from Wash., D. C., 1 Aug., to liaison off., Selective Ser. System, Carson City, Nev.

Lt. Col. Henry W. Holt, from Pine Camp, N. Y., 1 Aug., to FA Board, Ft. Bragg, N. C.

Lt. Col. Thomas T. Handy, from Ft. Benning, Ga., to off. of C. of S., Wash., D. C.

Following Lt. Cols., Ft. D. A. Russell, Tex., assigned at that station as specified: Bertram Frankenberger, 8th CASC; William F. Kernan, 77th FA.

Lt. Col. Clifford H. Tate, prior orders amended: to Ft. Dix, N. J., to 72nd FA Brig., Ft. Leonard Wood, Mo.

Lt. Col. Charles D. Calley, from Hawaiian Dept., to 3rd Div., Ft. Lewis, Wash.

Maj. Graham M. Leslie, Governors Isl., N. Y., to GS with Troops, 2nd Corps Area.

Maj. Mason H. Lucas, Ft. Riley, Kan., to hq., 2nd Cav. Div., that station.

Maj. Edward A. Routheau, from Ft. Jackson, S. C., to Antitank Section, hq., I Army Corps, Columbia, S. C.

Maj. Ray N. Lewis, Ft. Knox, Ky., to GSC with troops.

Maj. James M. Callicutt, Panama Canal Dept., to Ft. Lewis, Wash.

Following off., from Puerto Rican Dept., to station ind.: Maj. Charles D. Daniel, 97th FA Bn., Ft. Bragg, N. C.; Capt. Edward G. Shinkle, 36th FA, Ft. Bragg, N. C.; 1st Lt. William O. Gall, 18th FA, Ft. Sill, Okla.

Capt. Robert C. Rice, to AGD, remain at present duties.

Following Capts., from station indicated, 21 July, to Aberdeen Proving Ground Md.: Napoleon R. Duell, Ft. Jackson, S. C.; Harry J. Hubbard, Ft. Sill, Okla.; Robert B. Partridge, Ft. Sill, Okla.; Orville N. Stokes, Ft. Riley, Kan.; Thomas E. Wood, Ft. Sill, Okla.

Capt. Eugene Gardonyi, from Panama Canal Department, to 1st CASC, Ft. Devens, Mass.

Capt. Richard B. Daugherty, from Camp Roberts, Calif., to asst. const. QM, Zone 9, San Francisco, Calif.

Capt. Martin L. Green, from Panama Canal Dept., to 98th FA Bn., Ft. Lewis, Wash.

Following off. from Puerto Rican Dept., to station ind.: Capt. John J. MacFarland, 2nd Cav. Div., Ft. Riley, Kan.; 1st Lt. Frederick W. Hasselback, jr., 4th Armored Div., Pine Camp, N. Y.

Following officers from Ft. Leonard Wood, Mo., to Panama Canal Dept., sail 4 Aug., New Orleans: 1st Lt. Gail C. Aldridge, 2nd Lt. John H. Vaughan.

1st Lt. Charles P. Babcock, from Wash., D. C., to asst. military attache, Lisbon, Portugal, 15 July.

1st Lt. Gordon S. Crowl, prior orders revoked.

Following off. from station indicated, to Philippine Dept., sail 7 Aug., San Francisco, Calif.: 1st Lt. John W. Lowery, Ft. Bragg, N. C.; 1st Lt. Frank J. Stehr, jr., Ft. Sill, Okla.; 2nd Lt. Charles A. Frances, Camp Roberts, Calif.

2nd Lt. Vester J. Thompson, from Mobile,

(Continued on Next Page)

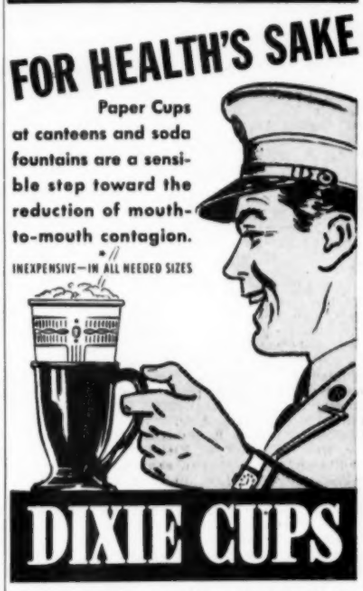

DIXIE-VORTEX CO. • EASTON, PA., CHICAGO, ILL.

On Duty!

IN 1941, AS IN 1917

Back in the Army again, Diamond T Trucks are busily earning their second "hash-mark." In personnel and materiel carriers and prime movers, these trucks are bringing to the nation's armed forces the careful workmanship that gave civilian transport its first and only trucks guaranteed for 100,000 miles or a full year.

It has been an honor to take on our share of the task again. And we who have been building Diamond T Trucks for more than thirty years are as proud of this privilege as we are confident of the able performance of the Army's brand-new fleets of Diamond T vehicles.

DIAMOND T MOTOR CAR COMPANY
Established 1905
Factory and General Offices, Chicago, Illinois

A SERVICE COMPANY . . UNITED SERVICES LIFE INSURANCE COMPANY . . *Insuring the Officer . . . his Wife . . . and Children*
UNITED SERVICES LIFE INSURANCE COMPANY
WASHINGTON, D. C.

Army Orders

(Continued from Preceding Page)

Ala., 16 July, to Tuskegee, Ala.

2nd Lt. Robert V. Elsberry, from home, to 83rd FA, Ft. Sill, Okla.

2nd Lt. Joseph C. Richard, prior orders amended, to 70th FA Bn., Ft. Sill, Okla.

2nd Lt. Henry D. Irwin, from home, to Philippine Dept., sail 10 Nov., San Francisco, Calif.

2nd Lt. William M. Hoge, jr., from Ft. Belvoir, Va., to 81st FA, Anchorage, Alaska, sail Seattle, Wash.

Following 2nd Lts., from home, to 1st Cav. Div., Ft. Bliss, Tex.: George P. Seneff, jr. Wendell P. Knowles, Thomas C. O'Connell, John E. Rossell, jr.

Following 2nd Lts., from home, to Hawaiian Dept., sail 10 Nov., San Francisco, Calif.: John F. T. Murray, Mortimer B. Birdseye, jr.

2nd Lt. Gurnee H. Barrett, jr., from Mitchel Fld., N. Y., 15 July, to off. of C. of AC, Wash., D. C.

2nd Lt. Roy I. Platt, from Presidio of Monterey, Calif., to Philippine Dept., sail 7 Aug., San Francisco.

Following 2nd Lts., from home, to station indicated: 2nd Div., Ft. Sam Houston, Tex.—Cecil L. Smith, Allan G. W. Johnson, Robert E. Panke, Charles K. Harris, Auburon P. Hauser, Paul Gray, jr., Edwin B. Buttery, Joseph T. Brown. 4th Div., Ft. Benning, Ga.—Burnside E. Huffman, jr. 8th Div., Ft. Jackson, S. C.—Wilson R. Reed. 5th Div., Ft. Custer, Mich.—Charles W. Fletcher. 7th Div., Ft. Ord, Calif.—Robert P. Johnson, Max Price.

Following 2nd Lts., to armored div., station indicated: 1st Arm. Div., Ft. Knox, Ky.—Oscar C. Tonetti, Ralph R. Hetherington. 3rd Arm. Div., Camp Polk, La.—Samuel B. Magruder. 4th Arm. Div., Pine Camp, N. Y.—Thomas A. Hume.

Following 2nd Lts., to armored div., station indicated: 1st Arm. Div., Ft. Knox, Ky.—George L. Slocum, Ernest J. Whitaker, George B. Moore, Jacob H. Towers. 2nd Arm. Div., Ft. Benning, Ga.—Lee B. Ledford, jr., John N. Hauser, jr., Frederick C. Stanford, Charles M. Busbee, jr. 4th Arm. Div., Pine Camp, N. Y.—William M. Petre, James O. Green 3rd, Robert E. Lanigan, Thomas W. Maxwell.

Following 2nd Lts., to org. and station indicated: 4th FA Bn., Ft. Bragg, N. C.—Edward H. DeSaussure, jr. 6th FA Bn., Ft. Bragg, N. C.—Joseph L. Knowlton, Linton S. Boatwright.

Following 2nd Lts., to div. with station indicated: 9th Div., Ft. Bragg, N. C.—Harry V. Ellis, jr., Hyman Bodzin. 7th Div., Ft. Ord, Calif.—John H. Camp, William H. Woodward, John G. Tyndall II. 2nd Div., Ft. Sam Houston, Tex.—Perry T. Jones, William E. Clifford, James H. King, Thomas W. Curley, Alexander F. Muzyk. 3rd Div., Ft. Lewis, Wash. — Lloyd R. Salisbury, Benjamin B. Kercheval, Harry N. Rising, jr. 8th Div., Camp Jackson, S. C.—Horace M. Brown, jr., Herbert I. Stern. 5th Div., Ft. Custer, Mich.—Charles L. Flanders, jr.

2nd Lt. Forrest C. Fulk, from Puerto Rican Dept., to hq., Fifth Corps Area, Ft. Hayes, O.

COAST ARTILLERY CORPS

MAJ. GEN. JOSEPH A. GREEN, C. of CAC

Lt. Col. Thomas D. Davis, from Ft. Barrancas, Fla., to off. of C. of S., Wash., D. C.

Following officers station indicated, to unit specified, that station: Lt. Col. James B. Muir, jr., Camp Haan, Calif., to Anti-air. Train. Cen.; Lt. Col. William R. Carlson, Camp Stewart, Ga., to AA Train. Cen.; Lt. Col. Robert W. McBride, Camp Hulen, Tex., to AA Train. Cen.; Lt. Col. Wilfred H. Steward, Camp Edwards, Mass., to 36th CA Brigade; Maj. C. Forrest Wilson, Camp Stewart, Ga., to AA Train. Cen.

Lt. Col. Arthur K. Chambers, from Philippine Dept., to 9th CA Dist., Presidio of San Francisco, Calif.

Lt. Col. Russell T. George, Ft. Adams, R. I., to Harbor Defenses of Narragansett Bay, that station.

Lt. Col. John W. McCormick, from Presidio of San Francisco, Calif., to Barrage Balloon Train. Cen., Camp Davis, N. C.

Maj. Robert T. Frederick, prior orders amended, from Hawaiian Dept. to off. of C. of S., Wash., D. C.

Maj. Gustaf H. Ericson, act. QM, for N. E. New York Rec. Dis., while dist. rec. off. Albany, N. Y.

Maj. Ernest A. Merkle, from Puerto Rican Dept., to AA Train. Cen., Camp Stewart, Ga.

Maj. John C. Smith, from Ft. Bragg, N. C., to Philippine Dept., sail 7 Aug., San Francisco.

Maj. Marvin J. McKinney, from Ft. Winfield Scott, Calif., to Puerto Rican Dept., sail 23 Aug., New York.

Following Capts., from station indicated, 21 July, to Aberdeen Proving Ground, Md.: Stanley J. Cherubin, Ft. Bragg, N. C.; Milton H. Clark, Ft. Worden, Wash.; Walter C. DeBill, Ft. Winfield Scott, Calif.; George F. Leist, Ft. Monroe, Va.

Following officers from station indicated, to Hawaiian Dept., sail 28 July, San Francisco, Calif.: Capt. Stephen A. Kallis, Ft. Hancock, N. J.; 1st Lt. August L. Boyd, Ft. Hamilton, N. Y.; 1st Lt. Eugene A. Delledonne, Ft. Hancock, N. J.; 2nd Lt. William H. Banks, Ft. DuPont, Del.; 2nd Lt. Walter I. Brause, Ft. Hancock, N. J.; 2nd Lt. Gerard J. Carney, Ft. Hamilton, N. Y.; 2nd Lt. Alex D. Cobb, jr., Ft. DuPont, Del.; 2nd Lt. Joseph D. Duffy, Ft. DuPont, Del.; 2nd Lt. Alfred B. Hauft, Ft. Hancock, N. J.; 2nd Lt. William T. Keogh, Ft. Hancock, N. J.; 2nd Lt. Frederick H. McKinstry, Ft. Totten, N. Y.

Following officers from station indicated to Hawaiian Dept., sail 28 July, San Francisco, Calif.: Capt. Philip N. Gallagher, Camp Edwards, Mass.; 1st Lt. Herbert J. Garilli, Ft. Williams, Me.; 1st Lt. David Garrick, Ft. Rodman, Mass.; 1st Lt. Kemper L. Kibler, Ft. Banks, Mass.; 1st Lt. Newell D. White, Camp Edwards, Mass.; 2nd Lt. John R. Fisher, Ft. Banks, Mass.; 2nd Lt. John McCarthy, Ft. Constitution, N. H.

Capt. Thomas V. Freeble, from Camp Grant, Ill., 19 July, to N. Y. SC Pro. Dist., Brooklyn, N. Y.

Following off. from station indicated to Hawaiian Dept., sail 28 July, San Francisco, Calif.: Capt. Orrin H. Barnes, Ft. MacArthur, Calif.; Capt. William P. Robinson, Camp Haan, Calif.; Capt. Robert O. Thomas, Ft. MacArthur, Calif.; 1st Lt. Don A. Bohler, Camp Haan, Calif.; 1st Lt. Newell R. Bullen, Ft. Winfield Scott, Calif.; 2nd Lt. Alexander C. Mitchel.

Following off. prior orders amended, from station indicated, to Hawaiian Dept., sail 28 July, San Francisco, Calif.: 1st Lt. Morton B. Crane, Ft. Totten, N. Y.; 1st Lt. Carl W. Fischer, Ft. Hamilton, N. Y.; 1st Lt. Robert I. Freund, Ft. Hamilton, N. Y.; 1st Lt. Andrew P. Jaeger, Ft. Hancock, N. J.; 1st Lt. Howard J. Keefer, Ft. Hamilton, N. Y.; 1st Lt. William F. Kuhn, Ft. DuPont, Del.; 1st Lt. Anthony T. LaRocca, Ft. DuPont, Del.; 1st Lt. Gordon K. Miller, Ft. Hancock, N. J.; 1st Lt. Lawrence A. Twomey, Ft. Hancock, N. J.; 1st Lt. Matthew J. Ustas, Ft. Hancock, N. J.; 2nd Lt. Thomas W. Ackert, Ft. Tilden, N. Y.; 2nd Lt. George G. Curtis, Ft. Totten, N. Y.; 2nd Lt. Enoch D. Flowers, jr., Ft. DuPont, Del.; 2nd Lt. Raymond A. Lopez, Ft. Hancock, N. J.; 2nd Lt. John W. Loud, jr., Ft. Hancock, N. J.; 2nd Lt. Richard E. Nodell, Ft. Totten, N. Y.; 2nd Lt. John P. O'Brien, Ft. Wadsworth, N. Y.; 2nd Lt. Stephen G. Saltzman, Ft. Hamilton, N. Y.; 2nd Lt. Arthur S. Wellbaum, Ft. Totten, N. Y.; 2nd Lt. Elroy A. Graber, Ft. H. G. Wright, N. Y.; 2nd Lt. Robert Jacobs, Ft. Adams, R. I.

1st Lt. Howard C. Helgerson, from Camp Davis, N. C., to asst. to const. QM, 4th Zone, Atlanta, Ga.

1st Lt. John M. Teasdale, prior orders revoked. From Ft. Hancock, N. J., to Sub. Mine Depot, Ft. Monroe, Va.

1st Lt. William Van H. Grace, from Ft. Eustis, Va., to CA Sch., Ft. Monroe, Va.

Following officers, prior orders revoked: 1st Lt. John M. Teasdale, 2nd Lt. Thomas A. Hackett.

1st Lt. Orlando H. Wilkening, jr., Camp Davis, N. C., to Barrage Balloon Train. Cen., that station.

2nd Lt. Martin J. Schwager, from Ft. Winfield Scott, Calif., to Hawaiian Dept., sail 28 July, San Francisco, Calif.

Following 2nd Lts., from station indicated to Hawaiian Dept., sail 28 July, San Francisco, Calif.: Douglas Carr, jr., Ft. Barrancas, Fla.; Daniel T. Chapman, Ft. Bliss, Tex.; Harry A. Ripkey, Camp Hulan, Tex.; Richard H. Schuler, Camp Hulan, Tex.; Harry J. Taylor, jr., Camp Hulan, Tex.; Robert W. Williams, Ft. Bliss, Tex.

2nd Lt. John A. Farrell, from Ft. Totten, N. Y., to Hawaiian Dept., sail 28 July, San Francisco, Calif.

Following 2nd Lts., from home to Puerto Rican Dept., sail 20 Oct., New York, N. Y.: James W. Stigers, Matthew C. Harrison.

Following 2nd Lts., from home to AA Train. Cen., and station indicated: Camp Stewart, Ga.— John B. Manley, jr., William F. Roton. Camp Haan, Calif.—James R. Laney, jr.

Following 2nd Lts., to org. at station indicated: 62nd CA, Ft. Totten, N. Y.—Harrington W. Cochran, jr., Miroslav F. Moucha. 74th CA, Camp Pendleton, Va.—Thomas L. Fisher II, Frank B. Howze. 39th CA, Brigade, Ft. Bliss, Tex.—Charles D. Maynard, James G. Healy. 34th CA Brigade, Ft. Bragg, N. C.—Robert D. Brown, jr. 40th CA Brigade, Ft. Sheridan, Ill.—George L. Theisen, Arthur L. Meyer. 36th CA Brigade, Camp Edwards, Mass. —Robert E. Clark, Edwin C. Kisiel. 71st CA, Ft. Story, Va.—Robert W. Garrett, Benjamin A. Spiller.

Following 2nd Lts., from home to harbor defenses, station indicated: Harbor Defenses of Galveston, Ft. Crockett, Tex.—Denis B. Grace. Harbor Defenses of Delaware, Ft. DuPont, Del.—James W. Roy. Harbor Defenses of Sandy Hook, Ft. Hancock, N. J.—John W. Burtchaell, John G. Redmon, David Cooper, Walter Singles, jr. Harbor Defenses of Los Angeles, Ft. MacArthur, Calif.—Stephen T. Koslorek, David G. Gauvreau. Harbor Defenses of San Diego, Ft. Rosecrans, Calif.—John R. Richards, Michael F. Allotta. Harbor Defenses of San Francisco, Ft. Winfield Scott, Calif.—John J. Easton, Joseph H. Ward, John C. Linderman, Windsor T. Anderson, Benjamin McCaffery, jr. Harbor Defenses of the Columbia, Ft. Stevens, Ore.—Malcolm C. Johnson, Robert P. Detwiler, Harbor Defenses of Pensacola, Ft. Barrancas, Fla.—Frank P. Stainback, jr., Willard R. Gilbert. Harbor Defenses of Southern New York, Ft. Hamilton, N. Y.—James E. McElroy. Harbor Defenses of Boston, Ft. Banks, Mass.—Arnold R. Thomas, Thomas W. Sharkey. Harbor Defenses of Puget Sound, Ft. Worden, Wash.—Paul E. Pigue, William K. Cummins.

INFANTRY

MAJ. GEN. COURTNEY H. HODGES, C. of Inf.

Col. Denham B. Crafton, from San Francisco, Calif., 10 Aug., to Georgetown University, Wash., D. C.

Col. Charles L. Sampson, from Camp Robert, Calif., 1 Aug., to hq., 9th Corps Area, Presidio of San Francisco, Calif.

Lt. Col. Paul T. Hogge, from Marion, Ill., to Org. Res., 6th Corps Area, Chicago, Ill.

Lt. Col. Raymond Orr, from Ft. Ord, Calif., 10 Aug., to St. Joseph's College and Military Academy, Hays, Kan.

Lt. Col. Lloyd S. Spooner, from Hays, Kan., 20 July, to CO of troops on transports, Ft. Mason, Calif.

Lt. Col. Fred McI. Logan, from Little Rock, Ark., 1 Aug., to recruit., Ft. McDowell, Calif.

Lt. Col. Henry A. Barber, jr., prior orders amended, to off. of C. of S., Wash., D. C.

Lt. Col. George E. Abrams, retired, 31 Aug.

Lt. Col. Alfred V. Ednie, from Ft. Lewis, Wash., 10 Aug., to 4th CASC, Camp Claiborne, La.

Lt. Col. John L. McKee, from Wayne, Pa., 20 July, to off. of C. of S., Wash., D. C.

Lt. Col. Edwin H. Haskins, to home and await retirement.

Lt. Col. Thomas F. McCarthy, from New York, N. Y., to War Dept. Gen. Staff, off. of C. of S., Wash., D. C.

Lt. Col. Edward Jenkins, from Hawaiian Dept., to recruit., Jackson, Miss.

Lt. Col. Albert H. Peyton, from Athens, Ga., 10 Sept., to inst., AC Adv. Fly. Sch., Brooks Fld., Tex.

Lt. Col. William B. Tuttle, from Staunton, Va., to GS with troops, hq., 2nd Div., Ft. Sam Houston, Tex.

Following off. from station indicated to GSC, hq., Puerto Rican Dept., sail 9 Aug., New York: Lt. Col. Ray K. Smathers, Camp Blanding, Fla.; Maj. Thomas R. Jackson, Chicago, Ill.

Lt. Col. Charles M. Swezey, from Governors Isl., N. Y., to GS with troops, 1st Army.

Maj. Edward C. Miller, jr., Governors Isl., N. Y., to GS with troops, 2nd Corps Area, that station.

Maj. Kenneth H. Kinsler, from Camp Croft, S. C., 1 Aug., to 502d Parachute Bn., Ft. Benning, Ga.

Maj. William E. Carpenter, from Chicago, Ill., 21 July, to off. of C. of S., Wash., D. C.

Maj. William D. DeHaven, to AGD, 12 July, remain at present duties.

Maj. John Weckerling, from Panama Canal Dept., to hq., Fourth Army, San Francisco, Calif.

Maj. Joseph H. Harper, from Ft. McPherson, Ga., to Ft. Benning, Ga.

Maj. Edwin A. Kane, from Governors, Isl., N. Y., to GS with troops, First Army.

Maj. Oliver W. Hughes, from Camp Roberts, Calif., to GSC, hq., 2nd Cav. Div., Ft. Riley, Kan.

Maj. Waldrop L. O'Donnell, from Camp Shelby, Miss., 15 July, to off. of C. of I., Wash., D. C.

Capt. Lemoyne R. Jorgenson, from Ellington Fld., Tex., 20 July, to inactive status.

Capt. Christian H. Clarke, jr., from Ft. Jay, N. Y., 10 Aug., to 6th Div., Ft. Leonard Wood, Mo.

Capt. Richard H. Harrison, from Ft. Belvoir, to 810th Engr. Bn., MacDill Fld., Fla.

Capt. James A. Elliott, from Memphis, Tenn., 21 July, to GHQ, Army War College, Wash., D. C.

Capt. Julian E. Barbour, to AGD, 12 July, remain at present duties.

Capt. James R. Hughes, from Ft. Knox, Ky., 20 July, to asst. military attache, Rio de Janeiro, Brazil.

Following off. from station indicated, to Philippine Dept., sail 7 Aug., San Francisco: Capt. Louis B. Besbeck, Ft. Ord, Calif.; 1st Lt. Ralph A. Plate, Ft. Lewis, Wash.; 2nd Lt. George M. Odell, Ft. Ord, Calif.

1st Lt. John A. Connolly, from St. Augustine, Fla., 19 July, to inactive status.

1st Lt. Herbert E. Spenser, from Camp Polk, La., 16 July, to asst. off. in ch., QM Market Cen., Alexandria, La.

1st Lt. Marquis W. Hineman, from Ft. George G. Meade, Md., to 22d Signal Operation Co., that station.

1st Lt. Glynn L. Prine, prior orders amended, to Hawaiian Dept., sail 5 Aug., San Francisco.

1st Lt. Harvey R. Wilke, Ft. Belvoir, Va. 19 July, to faculty, Engr. Sch., that station.

1st Lt. Samuel E. Steele, from Madison Bks., N. Y., 10 July, to CA Rep. Train. Ces., Ft. Eustis, Va.

1st Lt. Frank H. Carmichael, jr., prior orders revoked.

1st Lt. Charles P. Chapman, from Ft. Niagara, N. Y., 10 Aug., to 3rd Armd. Div., Camp Polk, La.

1st Lt. John J. McLeod, to AGD, 12 July, remain at present duties.

1st Lt. Graham Wright, jr., prior orders amended, from Atlanta, Ga.

1st Lt. Harvey R. Wilke, prior orders amended, to Engr. Sch. Det., Ft. Belvoir, Va.

1st Lt. Truman Alford, from Ft. Benning, Ga., 14 Aug., to 3rd Armd. Div., Camp Polk, La.

1st Lt. Alan P. Henry, from Presidio of San Francisco, Calif., 15 July, to asst. const. QM, Ft. Lewis, Wash.

Following 2nd Lts., prior orders amended: Leonard S. Wilhelm, from Ft. Dix, N. J., to 8th Div., Ft. Jackson, S. C.; John L. Schutz, from Ft. Dix, N. J., to 8th Div., Ft. Jackson, S. C.

2nd Lt. William J. D. Vaughan, from home, 20 Aug., to Spartan Sch. of Aeronautics, Tulsa, Okla.

2nd Lt. Albert L. Kool, from Camp Forrest, Tenn., 21 July, to inactive status.

2nd Lt. Frank S. Holcombe, prior orders revoked.

2nd Lt. Sam H. Barrow, from home, to Puerto Rican Dept., sail 3 Nov., Charleston, S. C.

2nd Lt. Paul Whitaker, from Ft. Lewis, Wash., 1 Aug., to 4th CASC, Camp Shelby, Miss.

2nd Lt. William R. Hicks, prior orders revoked.

2nd Lt. Frank S. Holcombe, prior orders amended, to 502d Parachute Bn., Ft. Benning, Ga.

2nd Lt. Maxwell W. Sullivan, jr., from Schofield Bks., T. H., 20 Aug., to Allan Hancock College of Aeronautics, Santa Maria, Calif.

Following 2nd Lts., from home, to 4th Div., Ft. Benning, Ga.: James W. Strain, John Norton, Harley T. Marsh, jr., George W. Cooper, Maurice G. Miller, and Charles R. Murrah.

Following 2nd Lts., from home to station indicated: 30th Inf., Presidio of San Francisco: Mills C. Hatfield, William A. Kromer; 366th Inf., Ft. Devens, Mass.: James D. Fowler.

Following 2nd Lts., from home, to Philippine Dept.; sail 10 Nov., San Francisco: Alexander R. Nininger, jr., Ira B. Cheaney, jr., Hector J. Polla.

Following 2nd Lts., from home, to Hawaiian Dept., sail 10 Nov., San Francisco: Gibson Niles, Thomas J. Cleary, Donald L. Driscoll, jr., Albert S. Dalby, James R. Sykes, Theodore B. Celmer, Robert B. Keagy, Clinton E. Male.

Following 2nd Lts., from home, to Armd. Div., station indicated: 4th Armored Div.,

(Continued on Next Page)

For the Attention of Purchasing Officers of the Services and the C.C.C.

The Firms listed below, and carefully selected, have high standing in their respective lines, and deserve consideration. All purchasing officers are respectfully urged to take advantage of the opportunity business with them would offer for the Government.

ARMY QUARTERMASTER SUPPLIES

All SILVER NIP grapefruit juice, SILVER SLICE grapefruit sections, and GOLDEN NIP orange juice, "PACKED UNDER CONTINUOUS INSPECTION OF THE FEDERAL MARKETING SERVICE, U. S. DEPARTMENT OF AGRICULTURE."

FLORIDA FRUIT CANNERS INC.
Frostproof, Florida.

ARMY AND NAVY AIRCRAFT SUPPLIES

LITTELFUSES for Aircraft: Glass, Bakelite enclosed, Low Voltage Heavy Duty A.C. up to 300 Amp. Also High Voltage Fuse Extractor Posts, Mountings, Beryllium Copper Fuse Clips, Radio and Instrument Fuses. Ask for catalog.

LITTELFUSE, INC.
4778 Ravenswood Avenue
Chicago, Illinois

ARMY & NAVY ORDNANCE, ENGINEER & CHEMICAL WARFARE SERVICE

Frontier Quality Bronze Castings
FRONTIER BRONZE CORPORATION
P. O. Box 585
Niagara Falls, New York

Army Orders

(Continued from Preceding Page)

Pine Camp, N. Y.: **Glenn A. Lee, Paul C. Root, jr.**; 3rd Armored Div., Camp Polk, La.: **Leroy H. Watson, jr., George W. McIntyre**; 1st Armored Div., Ft. Knox, Ky.: **Lyman S. Faulkner, Lawrence V. Greene, Hill Blalock, George B. Pickett, jr.**; 2nd Armored Div., Ft. Benning, Ga.: **Michael J. L. Greene, Patrick H. Tansey, jr.**

Following 2nd Lts., from home, to station indicated: 9th Div., Ft. Bragg, N. C.: **Jonathan E. Adams, jr., Victor W. Campana, Richard M. Levy, jr., James Richardson, Robert T. Dixon, Leslie W. Bailey**; 2nd Div., Ft. Sam Houston, Tex.: **Charles J. Canella, James F. McKinley, jr., William G. Gillis, jr., Dick S. Von Schriltz, John C. Barney, jr., Mercer P. Longino**; 3rd Div., Ft. Lewis, Wash.: **Jesse D. Thompson, William T. Gleason, William A. Purdy, Leroy P. Collins, jr.**; 7th Div., Ft. Ord, Calif.: **Peter K. Dilts, Thomas E. Reagan, Harwell L. Adams, Stanton C. Hutson, Bradish J. Smith**; 6th Div., Ft. Leonard Wood, Mo.: **James P. Forsyth, Stephen K. Plume, jr., Francis J. Troy, Edgar C. Boggs, Roscoe B. Woodruff, jr., Frank H. Linnell**; 8th Div., Ft. Jackson, S. C.: **Howard L. Felchlin, Martin A. Shadday, Francis J. Myers, jr., John W. Callaway, Robert G. Loring, William T. McDaniel.**

AIR CORPS

MAJ. GEN. GEORGE H. BRETT, C. of AC

Following officers are designated as com. and asst. com. of AC Tech. Sch. at station indicated: Biloxi, Miss., Lt. Col. **Arthur W. Brock, jr.**, commandant; Maj. **William P. Sloan**, asst. commandant; Sheppard Field, Tex., Col. **Edward C. Black**, commandant; Capt. **Joseph A. Miller**, asst. commandant.

Lt. Col. **Raphael Baez, jr.**, from Ft. Sill, Okla., to hq., Western Div., AC Ferry. Com., Santa Monica, Calif.

Lt. Col. **James M. Gillespie**, from Buenos Aires, Argentina, to Wright Fld., O.

Maj. **James A. Ellison**, from Maxwell Fld., Ala., to AC Fly. Sch., Tuskegee, Ala.

Maj. **James E. Parker**, from Wright Fld., O., to Mobile Air Depot, Brookley Fld., Ala.

Maj. **Edwin M. Day**, from Tulsa, Okla., 1 Aug., to AC Gunnery Sch., Harlingen, Tex.

Maj. **John R. Morgan**, from Randolph Fld., Tex., 1 Aug., to AC Gunnery Sch., Harlingen, Tex.

Maj. **Albert M. Lehr, jr.**, prior orders revoked.

Following off., from sta. ind., 15 July, to AC Adv. Fly. Sch., Victoria, Tex.; Maj. **Edwin R. French, Randolph Fld., Tex.**; Maj. **Hanlon H. Van Auken, Randolph Fld., Tex**; Capt. **Wilbur W. Aring, Kelly Fld., Tex.**; Capt. **H. Paul Dellinger, Randolph Fld., Tex.**; Capt. **Jergen B. Olson, Brooks Fld., Tex.**; 1st Lt. **Bingham T. Kleine, Randolph Fld., Tex.**

Maj. **Walter E. Richards**, from West Lynn, Mass., 1 Aug., to Eastern AC Procurement Dist.

Maj. **Fred J. Mechlin**, from Wright Fld., O., 1 Aug., AC, Central Procurement Dist., South Bend, Ind.

Capt. **Charles Stearns**, from McClellan Fld., Calif., 18 July, to Wright Fld., O.

Capt. **Denis Mulligan**, from Wash., D. C., 15 July, to Wright Fld., O.

Capt. **Noel F. Parrish**, from Maxwell Fld., Ala., 19 July, to AC train. Det., Tuskegee Institute, Tuskegee, Ala.

Following Capts., from Bolling Fld., D. C., to AF Combat Com., sta. ind.: **Downs E. Ingram**, Army Air Base, New Orleans, La.; **Richard A. Legg, Morrison Fld.**, West Palm Beach, Fla.

Capt. **Leonard S. Carroll, FA**, from Jefferson Bks., Mo., 12 July, to faculty, AG Sch., Arlington Cantonment, Va.

Capt. **John A. Langley**, from New York, N. Y., 21 July to AC train. Det., Casey Jones Sch. of Aeronautics, Newark, N. J.

Capt. **Hubert R. Duckworth**, from Lindbergh Fld., Calif., 1 Aug., to Consolidated Aircraft Corp., San Diego, Calif.

Capt. **Wiley D. Ganey**, prior orders revoked.

Following off., from Patterson Fld., O., to AC Engr. Sch., Wright Fld., O.: 1st Lt. **Clifford F. Macomber**; 2nd Lt. **William N. Boaz, jr.**; 2nd Lt. **MacPherson Morgan.**

Following off., from Wright Fld., O., to AC Engr. Sch., that station: 1st Lt. **Victor L. Anderson**; 1st Lt. **Marcus F. Cooper**; 1st Lt. **Don Coupland**; 1st Lt. **Waymond A. Davis**; 1st Lt. **Bruce B. Price**; 1st Lt. **Whitmell T. Rison**; 2nd Lt. **John H. Carter.**

1st Lt. **William A. Sullivan, jr.**, from Langley Fld., Va., 15 July, to AC Basic Fly. Sch., Randolph Fld., Tex.

1st Lt. **James B. Knapp**, from E. St. Louis, Ill., to AC train. det., Lou Foote Fly. Ser., Stamford, Tex.

1st Lt. **John D. Whitt**, from Bolling Fld., D. C., to Westover Fld., Mass.

1st Lt. **Wilfred E. Brown**, from Meridan, Miss., to MacDill Fld., Fla.

1st Lt. **Dallas B. Sherman**, from Brownwood, Tex., to New Orleans, La.

Following officers, from Panama Canal Dept., AC Adv. Fly. Sch., sta. ind.: 1st Lt. **Robert R. Rowland**, Selma, Ala.; 2nd Lt. **Robert L. Baseler**, Victoria, Tex.; 2nd Lt. **J. Garrett Jackson**, Victoria, Tex.

1st Lt. **James C. Reed**, from Lowry Fld., Col., to AC Tech. Sch., Biloxi, Miss.

Following 1st Lts., from sta. ind., to AC Eng. Sch., Wright Fld., O.: **Roy W. Gustafson**, Ft. Lewis, Wash.; **Edward G. DeHart**, Ft. Benning, Ga.

2nd Lt. **Bruce Buttles**, Bolling Fld., D. C., in add. to other duties.

Following 2nd Lts., Ft. Benning, Ga., 19 July, to 62d Air Base Group, that sta.: **Richard T. Akins, Charles E. Blanchard, jr.**

2nd Lt. **John R. Knight**, from Gunter Fld., Ala., to AC Basic Fly. Sch., Macon, Ga.

Following 2nd Lts., from March Fld., Calif., 15 July, to AC Basic Fly. Sch., Randolph Fld., Tex.: **Sidney C. Bruce, Robert E. Fleming, Marion E. Hines; Gilbert R. Van Dyke, jr., Robert W. Winchell.**

Following 2nd Lts., from AC Adv. Fly. Sch., Barksdale Fld., La., 15 July, to AC adv. Fly. Sch., sta. ind.: **Mather Fld., Calif., Glenn H. Brown, Mark O. Galsgow, Raymond O. Sandberg, Frank W. Upton**; to Kelly Fld., Tex., **Phillip G. Cobb, Robert N. Kessler, Eldine R. Perrin**; to Albany, Ga., **William S. Ammerman, jr., Edwin L. Kronfeld, William J. Ragsdale.**

2nd Lt. **Robert R. Hatch**, from Kelly Fld., Tex., to Langley Fld., Va.

2nd Lt. **Don E. Brown**, from Stockton, Calif., to AC Train. Det., Cal-Aero Train. Cor., Ontario, Calif.

Following 2nd Lts., from Selma, Ala., to sta. ind.: **Robert D. Ingham, Selfridge Fld., Mich.**; **Charles C. Kenworthy, jr., Selfridge Fld., Mich.**; **Kenneth D. Vandayburg, Selfridge Fld., Mich.**; **Charles H. Duncan, Mitchel Fld., N. Y.**; **Marvin E. Lancaster, Mitchel Fld., N. Y.**; **Carl E. Taylor, Mitchel Fld., N. Y.**; **Clarence F. Vrana, Mitchel Fld., N. Y.**

Following 2nd Lts., from sta. ind., to 126th Obs. Sq., Ft. Dix, N. J.: **John W. Rugee, Kelly Fld., Tex.**; **Thomas E. Carlson, Kelly Fld., Tex.**; **Paul L. Matheson**, Selma, Ala.; **John S. Dreher, jr.**, Selma, Ala.

2nd Lt. **William J. James**, from Barksdale Fld., La., to 97th Obs. Sq., Lawson Fld., Ga.

2nd Lt. **Edward C. Burtenshaw**, from Boise, Ida., to Ogden Air Depot, Hill Fld., Ogden, Utah.

Following 2nd Lts., from Hawaiian Dept., to AC Adv. Fly. Sch., sta. ind.: **Philip J. Kuhl, Mather Fld., Calif.**; **Dorr E. Newton, jr., Luke Fld., Phoenix, Ariz.**

2nd Lt. **John M. Miller**, from Maxwell Fld., Ala., to Puerto Rican Dept., sail 26 July, New York.

2nd Lt. **Paul W. Herbert**, from Mather Fld., Calif., 26 July, to Western Div. AC Ferry. Com., Santa Monica, Calif.

2nd Lt. **James H. Cooke**, from Mitchel Fld., N. Y., to Philippine Dept., sail 7 Aug., San Francisco.

Following 2nd Lts., from AC Adv. Fly. Sch., Selma, Ala., to Puerto Rican Dept., sail 26 July, New York: **William Grosvenor, jr.**; **Raymond J. Lien**; **Thomas B. Waldrip.**

2nd Lt. **Donald W. Fawcett**, from March Fld., Calif., to Panama Canal Dept., sail 11 Aug., New York.

2nd Lt. **James D. Mayden**, prior orders amended, Army Air Base, Baton Rouge, La.

Following 2nd Lts., from Brooks Fld., Tex., to Puerto Rican Dept., sail 26 July, New York: **James E. Lyons, Lee P. Manbeck, Norman D. Meadowcroft, Edward H. Nett, Robert W. Rosebush, William M. Semnacher, William J. Simons, Clay Tice, jr., James W. Underwood, William S. Walker, jr., Neil W. Wemple.**

Following 2nd Lts., from Barksdale Fld., La., 12 Aug., to Army Air Base, Fresno, Calif.: **Laurence C. Ackerson, Ben M. Adams, Philip M. Adler, Lawrence A. Barrett, jr., John T. Beals, Henry A. Blomquist, Bennie O. Broome, Stanley M. Brown, William J. Carr, Alvin R. Coe, Hugh B. Cornell, Edwin G. Deans, John C. Eigenmann, James C. Evans, Robert B. Frank.**

Following 2nd Lts., from Kelly Fld., Tex., to Panama Canal Dept., sail 24 July, New Orleans, La.: **Selwyn J. Barefoot, Johnson Beyer, Billy R. Brown, Robert E. Brown, William A. Brown, Kenneth V. Carlsen, William E. Carlson, George W. Davis, Dean W. Dutrack, Byron H. Gilmore, Walter A. Hammann, jr., Harold M. Hansen, Lawrence A. Hansen, Byron L. Heichel, Williard N. Henrickson, Elbert C. Jenkins, Myron H. Kellman, William R. Ross, Robert F. Stevens.**

Following 2nd Lts., from Maxwell Fld., Ala., to Panama Canal Dept., 24 July, New Orleans: **Ralph S. Foulger, William E. Harty, Carl T. Hull, jr., Lawrence F. Loesch, William R. Ussery, jr., Chester B. Wine, John M. Yancey.**

Following 2nd Lts., from Selma, Ala., to Panama Canal Dept., sail 24 July, New Orleans: **Albert H. Burr, Edward Cragg, Bernard D. Davis, William R. Stringer.**

Following 2nd Lts., from Brooks Fld., Tex., to Panama Canal Dept., sail 24 July, New Orleans: **Edward J. McRay, jr., Charles C. Parmele, Martin F. Peterson, Richard W. Reynolds, William A. Slade.**

Following 2nd Lts., from Selfridge Fld., Mich., 15 July, to sta. ind.: **William Crawford**, AC Adv. Fly. Sch., Mather Fld., Calif.; **Gerard A. Davis**, AC Bas. Fly. Sch., Moffett Fld., Calif.; **Harris D. Dean**, AC Adv. Fly. Sch., Mather Fld., Calif.; **Milton M. Hause**, Air Depot, Brookley Fld., Mobile, Ala.; **Henry L. Kraybill**, AC Tech. Sch., Kelly Fld., Wichita Falls, Tex.; **DeWitt N. Morgan**, AC Bas. Fly. Sch., Macon, Ga.; **Edwin M. Murphy**, AC Tech. Sch., Biloxi, Miss.; **Chankey N. Touart**, Pope Fld., Ft. Bragg, N. C.

Following 2nd Lts., from Mitchel Fld., N. Y., 15 July, to sta. ind.: **Harold C. Banks**, 107th-109th Obs. Sq., Beauregard Fld., Camp Beauregard, La.; **Henry K. Borden**, 111th Obs. Sq., Brownwood, Tex.; **Roland J. Bourke**, Selfridge Fld., Mich.; **Mark J. Brown, jr.**, Morrison Fld., West Palm Beach, Fla.; **Everett J. Cartwright**, Municipal Airport, Fargo, N. D.; **Leonard P. Cohen**, Sloan Fld., Midland, Tex.; **Edward M. Daley**, Municipal Airport, Bangor, Me.; **William M. Daniels**, Gray Fld., Ft. Lewis, Wash.; **Robert S. Dike**, Godman Fld., Ft. Knox, Ky.; **William S. Dugan**, AC Bas. Fly. Sch., Randolph Fld., Tex.; **Arthur S. Francis, jr.**, Langley Fld., Va.; **James H. Fuller**, Sunset Fld, Spokane, Wash.; **Avery M. Gage**, AC Bas. Fly. Sch., Randolph Fld., Tex.; **Harold B. Harshbarger**, AC Bas. Fly. Sch. Randolph Fld., Tex.; **Richard L. Hayes**, Wright Fld., O.; **George W. Moxon**, Sherman Fld., Ft. Leavenworth, Kan.; **Walter A. Sekolosky, Daniels Fld., Augusta, Ga.**; **James T. Seaver, jr.**, Manchester Airport, Manchester, N. H.; **Donald J. Smith**, Marshall Fld., Ft. Riley, Kan.; **Edward C. Snead**, AC Bas. Fly. Sch., Randolph Fld., Tex.; **Walter S. Snell, Phillips Fld., Aberdeen Proving Ground, Md.**; **Kenneth C. Spengler**, Bolling Fld., D. C.; **Arthur G. Walsh, Biggs, Fld., Ft. Bliss, Tex.**

Following 2nd Lts., from March Fld., Calif., 15 July, to sta. ind.: **Raymond C. Baird**, AC Bas. Fly. Sch., Taft Fld., Calif.; **Norman H. Caldwell**, Municipal Airport, Tucson, Ariz.; **Morris R. Clark**, AC Adv. Fly. Sch., Phoenix, Ariz.; **Delmar L. Crowson**, Army Air Base, Tallahassee, Fla.; **Gerrit Daams**, Hamilton Fld., Calif.; **Charles R. Dole**, Hensley Fld., Tex.; **Robert W. Durrenberger**, Army Air Base, Portland, Ore.; **James G. Edinger**, Army Air Base, Fresno, Calif.; **John MacG. Feeley, jr.**, Municipal Airport, Albuquerque, N. M.; **Jack T. Guerin**, AC Adv. Fly. Sch., Kelly Fld., Tex.; **Arthur F. Gustafson**, Army Air Base, Everett, Wash.; **Edward A. Hall**, AC Bas. Fly. Sch., Taft Fld., Calif.; **Donald L. Harvey**, Army Air Base, Baton Rouge, La.; **Preston L. Hill**, Army Air Base, Oklahoma City, Okla.; **Oliver K. Jones**, Brooks Fld., Tex.; **Gerald B. Levin**, AC Adv. Fly. Sch., San Angelo, Tex.; **Frederic C. E. Oder**, Municipal Airport, Pendleton, Ore.; **Greenup B. Patterson, jr.**, Salinas Airport, Salinas, Calif.; **Isadore I. Porush**, AC Bas. Fly. Sch., Taft Fld., Calif.; **Frank R. Ryan** AC Basic Fly. School, Taft Field, Calif.; **Joseph J. Slack**, Sunset Fld., Spokane, Wash.; **William W. Stone, jr.**, AC Adv. Fly. Sch., Kelly Fld., Tex.; **Kenneth E. Street**, AC Adv. Fly. Sch., Victoria, Calif.; **Bernard M. Tobin**, AC Adv. Fly. Sch., Albany, Ga.; **Jan V. T. Wilking**, AC Gunnery Sch., Harlinger, Tex.

Following 2nd Lts., from Brooks Fld., Tex., to sta. ind.: Selfridge Fld., Mich.: **Raymond H. Lynn, John H. McCluney, Walter V. McShanes, Peyton S. Mathis, jr., Franklin P. Miller, Luther W. Morefield, jr., John L. Moulier, jr., Bernard R. Muldoon, Robert E. Naismith, William G. Newman, William L. Northern, jr., Charles W. Oakley, William B. Peterson, Dorsey E. Pohlenz, Wesley McA. Pringle, jr., Clarence R. Rimke, Walter G. Rishel, Foy Roberson, jr., Newell O. Roberts, Carl F. Rudder, George A. Rush, Garland P. Rye, Allan B. Scales, Verl B. Schoenfeldt, Melrum L. Sears, Arthur A. Smedley, jr., Joseph R. Smith, John C. Stoltze, Glen R. Stover, Buddy A. Strozier, George W. Sutcliffe, Clarence E. Thurston, Everett F. Umphrey, Alfred Voss, Robert E. Williams, Robert B. Wilson, William W. Wittliff, William B. Workman, Jack W. Worley**

Hamilton Fld., Calif.: **James F. Ryan, Miles A. Werner.**

Army Air Base, Pendleton, Ore.: **William C. Lindley, William V. MacFarlane, Mack McKay, Robert J. Meder, Leslie W. Neumann, Homer H. Noss, George L. Ott, Jack A. Reedy, Charles A. Ridings, Glen C. Roloson, Henry J. Sabotka, Harold D. L. Schmoldt, Robert F. Shelhouse, Jack A. Sims, J. Royden Stork, Donald L. Thompson, Joseph W. Triggs, Thomas F. Vickers, Eero A. Wiitala, Griffith P. Williams, Bruce K. Winter.**

Middleton Air Depot, Middletown, Pa.: **George W. Peterson.**

Following 2nd Lts. from Brooks Field, Tex., to Station indicated:

Duncan Fld., Tex.: **William A. Loftin, jr., Lloyd L. Long, Wright J. Sherrard, Billy M. Tate.**

March Fld., Calif.: **Charles P. London, Shirley J. Marquette, Leonard P. Marshall, Donald W. Maxwell, John J. Mitchell, Robert H. Mooney, Mark J. Mourne, Robert G. Oestreicher, William R. Perine, Robert S. Richardson, Herbert E. Ross, Robert R. Santini, Mathew F. Scales, Eugene A. Wahl, Donald E. Workman.**

Langley Fld., Va.: **Garrett H. McCallister, Louis B. McCord, Harold L. Massie, Lomax L. May, John E. Miller, Rufus O. Miller, Ballinger B. Moore, Jack W. Oliver, William A. Pappano, John A. Phipps, Paul E. Pollock, Wade H. Robert, jr., Robert H. Rye, Joseph P. Schilling, jr., William W. Sellers, Robert S. Thompson, Wyman O. Thompson, William P. Thorington, Walter E. Thore, Walter R. Wenk, Frederic D. Wyss.**

Aberdeen Prov. Grnd., Md.: **Howard J. McIntire.**

Following 2nd Lts., from Maxwell Fld., Ala., to station indicated:

To Selfridge Fld., Mich.: **Thomas A. Jean, William J. Mandros, Joe D. Miles, Albert B. Parsons, Lawrence R. Schlotzhauer, Harry L. Smith, jr., Joseph N. Smith, jr., Donald O. Starbuck.**

To Hunter Fld., Ga.: **Charles M. Cannon, jr., William D. Ford, Joseph R. McWhirt, Kenneth G. Miller, Harvey O. Mitchell, John P. Robbins, Kelley G. Ross, Bert Schwarz.**

To Langley Fld., Va.: **Roy H. Baxter, jr., Willis G. Bench, Jason L. Brown, Frank A. Corts, Thomas C. Domville, Louis J. Faller, Raymond J. Flanagan, James J. Hayes, Milton O. Johnson, Arlan E. Kelley, William A. Lazenby, John B. Lewis, Leon G. Lewis, John J. Mackey, Joseph B. Maloney, Robert L. B. McConnell, James T. McElphone, Frederick C. Nichols, Leonard T. Nicholson, James W. Oliver, James J. Orr, Harry O. Patteson, Pierre G. Powel, George E. Rath, Theodore M. Richards, William L. Sanford, John R. Siegel, Albert H. Stanwood, William W. Vroom, John T. Watkins, jr., Norman E. Wingard.**

To Mitchel Fld., N. Y.: **Arthur E. Andres, Kermit A. Bailey, William B. Bailey, James J. Bevlock, Carmon B. Boone, Harley Brown, Hervey B. Cerpenter, Shannon Christian, John P. Crowder, jr., James G. Curl, Thomas T. Dabney, Malcolm G. Grosseclose, Jack Hall, Robert L. Harriger, Wallace E. Hopkins, David S. Hunter, Raymond A. Llewellyn, George W. Long, Leo B. Margolian, Mortimer D. Marks, Delbert V. Mitchell, John T. Moore, Raymond J. Palermo, Herman P. Pancher, Richard W. Platt, Gentry R. Plunkett, jr., Brooks Rives, jr., Richard E. Ryan, Gordon LeR. Ryerson, Charles L. Schwimmer, Roy W. Scott, Thomas R. Smith, Harold M. Stearns, Robert E. Turner, George M. Walker, John F. Welch.**

To Duncan Fld., Tex.: **John C. Watson.**

Following 2nd Lts., from Stockton, Calif., to station indicated:

To Hamilton Fld., Calif.: **Bryan W. Brown, jr., Lloyd P. Carlos, William D. Coleman, Leo F. Deegan, Louis R. Diemond, Albert H. Dutton, Charles E. Gaskell, James V. Hamilton, Vernon L. Head, James M. Henry, Wade O. Holman, Wallace J. Hoskyn, Walter E. Houston, George W. Hynes, jr., Elwin H. Jackson, Lester J. Johnsen, John L. McCown, Robert C. McWherter, John B. Rosenkranz, William C. Stauter, Thomas E. Thompson, Ray S. Thompson, William A. Thompson, Chester E. Trout, William L. Turner, Augustus F. Williams, jr., Roger H. Williams.**

To March Fld., Calif.: **Robert E. Adamina, Leo M. Aslakson, Hugh H. Bozarth, Dallas A. Clinger, James M. Cooper, Ralph M. Davis, John E. Dixon, Jess Dore, jr., William A. Guilfoyle, Hazen D. Helvey, Edgar A. Hose, Loren D. Howie, James L. Hubbell, jr., Fred C. Huffman, Robert H. Hughes, Thomas E. Hughes, Arthur P. Hustead, Jack T. Irwin, Herbert E. Johnson, jr., Joseph T. Johnson, Kenneth L. Koebel, Charles C. Mitchell, Henry H. Trollope.**

To Mather Fld., Calif.: **Richard W. Ford, Mark B. Hall, Jack L. Harding, Mason D. Harrell, William H. Hillman, jr., Hal C. Horton, jr.**

To Moffett Fld., Calif.: **Roy M. Bain, Milton A. Campbell, John T. Cavanagh, Roy W. Forrest, Robert M. Hardy, Lowell S. Johnson, Chester L. Phillips, jr., Orville W. Shelton, Roger W. Stinchcomb, jr.**

To Army Air Base, Pendleton, Ore.: **Malcolm A. Bailey, Buell A. Bankston, Albert R. Bell, Thadd H. Blanton, John R. Combs, William L. Curry, Robert S. Fain, William N. Fitzhugh, Robert V. Ford, Robert McC. Hackney, Dean E. Hallmark, Robert L. Herry, Merle R. Hungerford, jr., Barney L. Johnston, jr., Clarke E. Johnston, Dan E. Kelley, Joseph R. Klein, Byron L. McClellan, Wilmer E. McDowell, Edgar E. McElrey, William C. Mooney, jr., David H. Murray, James M. Parker, jr., Kenneth E. Reddy, Anthony Tirk, jr., Rodney R. Wilder, Lucian N. Youngblood.**

Following 2nd Lts., from Barksdale Fld., La., to station indicated:

Army Air Base, Boise, Ida.: **Robert H. Gast, Raymond T. Grainger, Jack J. Greger, Otis B. Gun, James L. Hudelson, Glover L. Jackson, Ned L. Jacoby, Jack Jones, Kassel M. Keene, Charles A. McGarrigle, Robert E. McIntyre, Onas P. Matz, Ivan J. May, Louis J. B. Mestier, jr., Robert E. Miller, Ned G. Munsey, Brenton R. Nelson, Walter F. Nyblade, Harry O'Neal.**

Army Air Base, Tucson, Ariz.: **Robert E. Poland, John L. Porter, Lawrence M. Proctor, jr., Charles A. Reid, Herman H. Sancken, Michael Shay, Wesley C. Sloulin, John P. Stewart, St. Clair Thompson, jr., Edwin M. Thrailkill, Elliot S. Tremaine, John N. Utter, John L. Whalen, Louis E. Whipple, William W. Wisman.**

Army Air Base, Oklahoma City, Okla.: **Bobby C. Boyd, DuMount G. Caskey, John W. Cofer, John L. Collinson, Gordon L. Eaton, Wayne A. Gustafson, Travis J. Kimes, jr., Charles J. Miller, Paul A. Pettigrew, Charles R. Renick.**

M'Chord Fld., Wash.: **Harold O. Bergman,**

(Please turn to Page 1324)

SERVICE NEWS AND GOSSIP

Foreign Affairs—Destruction of the Soviet Armies, which, in the view of Washington, only a miracle can avert, is creating a new international atmosphere that the Reich is starting to exploit. The World has seen one by one, the conquest of the Allies of Britain and the countries which depended upon her for their defense, or their entrance into the Hitler New Order. It is now witnessing the battering of her latest ally. With that Ally, the Soviet Union, Britain on 13 July signed a pact for "mutual assistance and support," and both agreed not to negotiate a separate armistice or treaty of peace. Describing this undertaking as of no consequence, Germany is returning her attention to England, and more aggressively to the United States as the associate of that country. Also engaging her interest is Japan, whose Ministry under Prince Konoye, has just resigned.

Pursuing the usual tactics of circulating rumors of peace and a press attack upon a nation the Reich intends to strike, the Goebbel Ministry has inspired the former, and its newspapers have launched bitter tirades against the Roosevelt Administration. The peace rumors have been scouted by Mayor La Guardia, chairman of the Civil Defense Administration, by Under Secretary of State Welles, and, finally, by the President. Yet conceivably, Der Fuehrer, while the world is impressed by his military success over the Soviet armies, may deem the time opportune for suggesting peace. He is unquestionably concerned about the drain upon his resources which will follow the Russian victory. Following the example of the Chinese, the Russians will engage in guerilla tactics, attacking German communications, sabotaging German establishments and the factories they reopen, burning crops, etc. To control the huge country it will be necessary to garrison it heavily, and, as Hitler knows, these troops may become prey to the Communistic ideology. The unrest in Russia is apt to encourage unrest in other conquered states, particularly as their peoples are living on the verge of starvation. This will require that strong forces be stationed amongst them. With these conditions in prospect, with his strength for use against England likely to diminish, and with American aid to Britain steadily increasing, Hitler is faced with two alternatives, to attempt to negotiate peace or to make an all-out attack upon the British Isles. The reason for the peace rumors thus is apparent. The President has said repeatedly that he looks with disfavor upon a negotiated peace, in this parallelling the declarations of Churchill, and has proclaimed insistently that his purpose is to defeat Hitler.

This Anglo-British attitude may be responsible for the newspaper attacks upon the United States, which carry with them the inference that Hitler is resigned to war with us. However, he cannot get at us except by air attacks and landing on Iceland and Greenland and by raider operations against our shipping. Therefore, it is the expectation of Churchill, as he predicted in a speech this week, that a real attempt at the invasion of England will follow the annihilation of organized Russian resistance. In expectation of such an operation, we have been speeding more planes and munitions across the Atlantic, and Mr. Hopkins, the President's fides achates, has gone to London to discuss the general situation, to deprecate the idea of peace, and to learn of the further needs of the Government. Everything done to date shows that the situation for us has become even more perilous than hitherto has been the case. General Marshall, for example, told the Senate Military Affairs Committee this week, that he thought "most decidedly" the national interests are imperilled; and it was because of this judgment that he asked Congress to keep the draftees in service beyond the year of their training. It is to be assumed that Hitler, informed of this plan, of the landing of our forces in Iceland, and of our growing industrial output, forecasts our dispatch of troops to England and elsewhere, as urged by British officials and military leaders, and has reluctantly come to the conclusion that he is facing war with us.

In the light of these facts and speculations, it was natural for the Axis Governments to insist that Japan fulfil her obligations under the Triple Alliance. We know of the confusion that existed in Tokyo official circles, of Prince Konoye's reiteration of his determination to avoid participation in the war, and of the disfavor Foreign Affairs Minister Matsuoka suffered as a result of his failure to ascertain when in Berlin that Hitler intended to attack Russia, and of his action in signing a non-aggression pact with Stalin. Fearing any further acts of aggression might cause belligerent measures by Britain—the Japanese have been concerned over the possibility of a secret agreement between Moscow and London relating to the Far East—and of intervention by the United States—Manila and Subig Bays have been mined—there was divided counsel in the Japanese Government, and the resignation of Prince Konoye resulted. The character of the new Ministry being formed will determine whether Japan intends to adhere to, or abandon the Triple Alliance. Its decision will be momentous, and probably will be influenced by events in Russia. If the Soviet armies be destroyed, the Japanese Army and Navy commands doubtless will feel that the time to act has come. If so then the question of our own decision is likely to be answered.

The effect of the British and Free French victory in Syria and the occupation of Iraq by the former, is to make Turkey and Iran more disposed to listen to British diplomacy. According to reports from Ankara, the German Ambassador is urging the Turkish Government to permit the transportation of munitions to the Caucasus, thereby indicating that Hitler contemplates dispatching an expeditionary force across the Black Sea to take possession of the Caucasian oil field. Such a force cannot be transported until the Germans get control of that Sea, and the Russian Navy still stands in the way of this movement. Having a strong army on the Turkish frontier, Britain is in a position to apply pressure to Ankara to resist German proposals. As to Iran, it may be necessary to compel her to open a route to British troops proceeding to the Caspian Sea. Prime Minister Churchill holds that the Syrian conquest places Britain in a better strategic position in the eastern Mediterranean region, and there is reason to believe that steps are being taken to exploit it.

Parachute Troops—The increase to 1,100 in the number of soldiers training for duty as Parachute Troops is expected to bring up to full war strength the 501st and 502nd Parachute Battalions. The 9th Division, Ft. Bragg, is supplying 172 men. An additional 213 men will be selected from volunteers serving with the Eighth Division, Ft. Jackson, to report 1 Aug. Nine Signal Radio noncommissioned officers and 163 privates were ordered to duty 10 July.

Scheduled for organization soon are the two more parachute units, the recently authorized 503rd and 504th Parachute Battalions. Lt. Col. William C. Lee, Inf. commands the Provisional Parachute Group at Ft. Benning.

Army Keeps Air Plant Operating—The Army's feat in taking over the strike-bound aircraft plant at Inglewood, Calif., keeping it operating, and eventually returning it to its owners for continued operation for National Defense was so efficiently performed that it is interesting now to review it in its entirety.

The Army took possession of and reopened the strike-bound North American Aviation Company's Inglewood, Calif., plant near Los Angeles, Monday 9 June. Maj. Gen. Ernest D. Peek, Commanding General, Ninth Corps Area, arrived at the North American Plant by airplane only a few hours after the plant was officially taken over by the Army. After an inspection of the disposition of the troops and a conference with Lt. Col. Charles E. Branshaw, General Peek returned to his headquarters in the Presidio of San Francisco, and maintaned constant contact with the plant. Colonel Branshaw was designated by the Secretary of War to take possession of the plant and direct its operations.

The 15th Infantry, commanded by Col. Jesse A. Ladd, took a leading part in the activity. The Regiment, which was organized in 1861, has a long and distinguished record of foreign service. It won battle honors repeatedly during the Civil War, the Indian Wars, the Philippine Insurrection, and the China Relief Expedition. It returned to China in 1912 and stayed until 1938. Other organizations which participated included: A provisional battalion from the Third Coast Artillery, commanded by Lt. Col. Donald C. Hawley; Third Reconnaissance Troop, 3d Division, commanded by Maj. Harry W. Miller; a scout-car platoon from the Eleventh Cavalry, under command of 1st Lt. G. C. Ames; and a provisional truck battalion, 115th Quartermaster Regiment, commanded by Capt. George L. Darley. The 15th Infantry and Third Reconnaissance Troop had been on maneuvers with the Ninth Army Corps at Hunter Liggett Military Reservation when the call came for them to proceed to Inglewood, to disperse striking pickets. The troops moved the picket line back approximately a mile from the grounds of the aviation plant, and soon thereafter picketing was discontinued. Production was back to normal by 11 June.

The battalion of Coast Artillery troops was returned to its home station at Ft. MacArthur on 10 June. The First and Third Battalions of the 15th Infantry were withdrawn from this duty on 17 and 18 June respectively. The remainder of the troops were relieved from duty at Inglewood on 2 July.

Army Air Forces—A shift of policy in the Army Air Corps was noted this week as the Air Corps announced that it is to develop dive bombing to a much higher degree than it has in past several years, and that a limited number of Air Corps dive bombing personnel will participate in maneuvers this year. Contracts for the new dive bombers, Air Corps officials state, were let several months ago and delivery of the first planes has been effected. The Air Corps for years followed development of so-called attack planes—planes used for the machine-gunning of enemy personnel—in its tactical program. However, with the development of the light bomber, the program was shifted from the attack planes to the new light bombers. The new plane will be known as the A-24; officials say that preliminary tests indicate the new bomber will outperform dive bombers now in use by foreign nations.

Establishment of Air Corps facilities for the training of more than 18,000 military airmen annually at the Gulf Coast Air Corps Training Center has been announced by Maj. Gen. Gerald C. Brant, Commanding General. Thirty-two primary, basic and advanced flying schools and one bombing range, are in operation or under construction at the Center. New construction totalling approximately $55,000,000 for the military flying schools will be required to meet the greatly increased training program. Twelve thousand of the 18,000 airmen to be trained annually at the center will be pilots, 3,000 will be bombardiers, 2,000 will be navigators, and 1,000 will be observers. Of the 12,000 fliers, 7,500 will be trained as multi-engined pilots, and 4,500 will be taught intricacies of single engined pursuit planes.

The War Department has issued orders concerning the policies governing the operation and control of Tow Target Detachments that are being organized to provide towing missions for anti-aircraft artillery. The new orders, places the detachments under the control and jurisdiction of the Air Base commanders concerned, bars the use of personnel and equipment for other type of operation other than tow targets, and provides that the base commanders concerned will have charge of the organization of communications, operations and supply sections for the new detachments.

Maj. Gen. Henry H. Arnold, Deputy Chief of Staff for Air, and Chief of the Army Air Forces, speaking at the closing exercises of the National Soaring Contest, held at Elmira, N. Y., last week declared that "We in the Army Air Forces have never denied, never have failed to appreciate, the military possibilities of the glider. Because of our geographical situation we have made power-driven airplanes our first consideration, with particular reference to the long-range, heavy bomber that is mandatory by our policy of hemispheric defense. That does not mean that our plans contemplated ignoring the glider. Far from it." Pointing to the fact that Germany, and other European countries, having been forbidden an air force, developed glider and soaring schools for the training of pilots, General Arnold continued, "I have heard it said that the United States Army did not wake up to the military possibilities of gliders until after Crete. The facts are that we have been studying gliders and their possibilities for a long time, but it takes a long time to set a large machine in motion."

Coast Artillery Corps—An antiaircraft searchlight target practice was conducted by Battery D, 16th Coast Artillery, Ft. DeRussy, T. H., on 26 June. On 23 June, antiaircraft machine gun practices were fired by Batteries E, F, G and H, 251st Coast Artillery, Camp Malakole, and by Battery I, 64th Coast Artillery, Ft. Shafter. Batteries E and F, 251st Coast Artillery, also fired an antiaircraft machine gun practice on 27 June. On 11 June a Territorial Holiday was observed, honoring the first king of the Islands, King Kamehameha I, for whom the post of Ft. Kamehameha was named. Organizations in the Hawaiian Separate Coast Artillery Brigade suspended all but the necessary guard and fatigue for the day. The First Battalion, 41st Coast Artillery and the 15th Coast Artillery Band, both from Ft. Kamehameha, participated in the parade which was held in the morning. The 1941 Sector-Navy Baseball season was ushered in on 3 June with a game between the 64th CA and Subron Four at the Ft. Shafter stadium. The 64th CA was victorious, 2-1. Other games were played on Wednesday, 4 June, and six games are now being played each Wednesday and Saturday afternoon. The USS Dobbin team was replaced, after having played two games

by the team from the USS Holland; this being necessary when the Dobbin was moved to another station. All teams in the league show ability, and the degree of interest is high. Greatest surprise of the season is the remarkable showing of a team from the Harbor Defenses of Honolulu which is displaying excellent material and the results of careful training by defeating some of the best nines in the league, after having been favored to finish near the bottom. Seven games have been played to date, with the exception of those postponed due to wet fields. The team standings show the Subron Four nine in the lead with five games won and one lost, and Honolulu and the Hickam Field 11th Group second with five games won and two lost.

To the 54th Coast Artillery goes the distinction of being the first Camp Davis regiment to get War Department approval of a distinctive insignia, or coat-of-arms. The 54th, the only colored regiment in the army using 155 mm. tractor-drawn guns, was activated 10 Feb. 1941, at Camp Wallace, Texas. It was originally organized as the 44th C.A. in France during 1918. As successor to the 44th, the 54th C.A. is entitled to battle honors stemming from engagements at Lorraine, Champaigne, Champagne-Marne, and St. Mihiel. The coat-of-arms consists of a red shield, representing artillery, with a gold band from the arms of Lorraine, and variegated chameleon superimposed on a crest, the chameleon, appropriately, representing the changes in the numerical designation of the regiment. For a motto, regimental officials have decided on "Per Ardua," meaning "Through Difficulties." Col. Oscar C. Warner, CAC, has been in command of the 54th since its organization at Camp Wallace.

Army Chaplains' Corps—Lt. Col. Mariano Vasallo, Corps of Chaplains, USA, affectionately known as Father Vasallo to the officers and men of the Puerto Rican Department of which he is Chaplain, is the only officer in the United States Army who has served continuously at one post for over twenty-two years. Chaplain Vasallo, while engaged in Army work, has retained his relations with the Puerto Rican Diocese, first as Chancellor until the year, 1938, when he was appointed Vicar-General. In 1939, he received one of the highest church honors when he was made a Protonotary Apostolio by His Holiness Pius XII.

Chaplain Vasallo was born in Vega Baja, Puerto Rico, 24 Aug. 1884. Early studies were in the public school of Corozal. In 1896 he entered the Seminary of San Ildefonso at San Juan. In 1899 he was sent to St. Charles College, Ellicott City, Maryland. From there, in 1904, he entered St. Mary's Seminary and Pontifical University, Baltimore, Maryland. At the latter institution, he was awarded the degree of Master of Arts Licentraterin in Sacred Theology and Doctor of Canon Law. Chaplain Vasallo was ordained to the Priesthood in December, 1907, for the Diocese of Puerto Rico. He became successively Secretary to the Bishop, Rector of St. Augustine's in Puerta de Tierra, Rector of St. Ann's Church in San Juan, and Pastor of the Cathedral. In 1918, Father Vasallo was appointed Chaplain in the United States Army, and served in Puerto Rico until the end of the war with the 373rd Infantry, at Camp Las Casas. Chaplain Vasallo was then transferred to the Canal Zone, where he served with the Puerto Rican regiment of Infantry, now the 65th Infantry, "Puerto Rico's Own." Returning to Puerto Rico in March, 1919, he has served in Puerto Rico continuously. His continuous service in Puerto Rico since 1919 is an unprecedented record among Army officers. His request for an extension of tour of duty in Puerto Rico has always been granted.

Veterinary Corps—The following were graduated from the twenty-fifth session, enlisted technician's course, Army Veterinary School, Army Medical Center, Washington, D. C., 2 April 1941 to 21 June 1941: S. Sgt. Albert L. Ballucci, Ft. Devens, Mass.; Sgt. James N. Lanier, Ft. Jackson, S. C.; Sgt. Almond E. Fisher, N. Y. Port of Embarkation; Cpl. Ben H. Williams, Ft. Devens, Mass.; Pvt. 1cl. George Murgenovich, Ft. Bragg, N. C.; Pvt. 1cl. William H. Price, Hdqs. 2nd Army Corps, Wilmington, Del.; Pvt. 1cl. Ward L. Gardner, Ft. Jackson, S. C.; Pvt. 1cl. John Cafarelli, Ft. Jay, N. Y.; Pvt. Charles H. Zinn, Ft. Knox, Ky.; Pvt. Jerry Byars, Ft. Meade, S. Dak.; Pvt. Edward M. Krivacek, Camp Forrest, Tullahoma, Tenn.; Pvt. James J. Hennessey, Ft. Jackson, S. C.; Pvt. Gordon Murray, Camp Forrest, Tullahoma, Tenn.; Pvt. Alfred J. Conn, Carlisle Barracks, Penna.; and Pvt. James L. Chambers, Ft. Benning, Ga.

Adjutant General's Department—Army personnel methods and administration will be studied by 200 officers and 46 enlisted men at a 6-weeks' course beginning 21 July at the Adjutant General's School, Arlington Cantonment, Va. The course will be the first held by the School in its new location across the Potomac from Washington. Food and housing will be available for the Army students in the new cantonment, now a self-contained service school on an equal basis with other established Army educational institutions training soldiers.

Lt. Col. Herbert C. Holdridge, AGD, Commandant of the School, has established an officers' mess, with club rooms and recreation facilities for officers and enlisted men living on the new post.

The administrative staff of the school includes: Maj. Leland S. Smith, AGD, Director of Instruction; Capt. Henry B. Hohman, AGD, Adjutant; Capt. Harold G. Penny, AGD, Quartermaster; Capt. Charles F. Knowlton, jr., AGD, Plans Officer; Maj. John D. Kenderdine, AGD, Chief of Editorial Section; and 1st Lt. John J. McLeod, Inf., Mess Officer and Assistant Quartermaster. The faculty includes: Maj. Leslie W. Stanley, AGD, Maj. William D. DeHaven, Inf., Maj. Roland E. Doan, AGD, Capt. Alton V. Arnold, AGD, Capt. Julian E. Barbour, Inf., Capt. John W. Mann, AGD, Capt. Arthur P. Nesbit, AGD, Capt. L. P. D. Warren, AGD, Capt. Robert C. Rice, FA, Capt. Leonard S. Carroll, AC, Lt. Robert Bruce, AGD.

Finance Department—The Finance Department, in accordance with its decentralization plans, announced this week that it has virtually completed the major project of training the finance sections of the National Guard Divisions to handle their own disbursements in the field. Training in the requirements of the Army fiscal and disbursing work, was started by the Finance Department immediately upon induction of the National Guard into federal service, and announcements of activations of new offices for the various divisions have been published in the ARMY AND NAVY JOURNAL from time to time.

With the exception of two or three National Guard Divisions only recently inducted, all have now been provided with trained finance sections and are able to meet the full requirements of the coming maneuver period and of any other conditions of field service. Training of the remaining Division Finance Services will be completed within the next month.

Training of personnel to fill posts in the new disbursing offices and to meet and assume responsibility of huge army funds, averaging $800,000-per-month at each office, was met by the Finance Department by stripping its regular established offices of every trained noncommissioned officer who could possibly be spared, and placing these trained men in finance offices established at the National Guard camps.

Corps of Engineers—The War Department announced this week the organization of the 80th Engineer Battalion, Water Supply, the first water supply battalion organized in the Army since the World War. The new unit, to be formed at Camp Livingston, La., in August, will consist of a battalion headquarters, headquarters and Service company, three lettered companies, and attached medical personnel. Its strength will be 19 officers and 407 enlisted men.

The water supply battalion is equipped to pump, purify, store, and transport water, and has medical personnel to test the quality of the water. It contains nine mobile water purification trucks and ninety 750-gallon tank trucks, together with other motor vehicles for administration. In addition to its other normal duties, the 80th Engineer Battalion will conduct experiments in the field of water supply. It will work in these experiments with the Engineer Board of Ft. Belvoir, Va.

Photo-maps of 10,741 square miles of important military and civilian areas in 15 states are being prepared for the Army under the jurisdiction of the Corps of Engineers. Five civilian firms will make the aerial photograph mosaics. Photo-maps will be made from the pictures supplied by the civilian firms, and distributed for use by troops in their training programs. Practicability of preparing photographs of high precision from horizontal angles will also be studied.

Col. David McCoach, jr., has been relieved from assignment and duty in the Operations and Training Section, Office of the Chief of Engineers, and assigned as Executive Assistant, Office of the Chief of Engineers, replacing Col. William F. Tompkins.

Infantry—The Chief of Infantry was given broader control over the training activities of the four Infantry Replacement Training Centers by a War Department order issued this week, under which the Chief of Infantry was given authority to communicate directly with the commanding generals of the training centers—an authority he has been lacking since the establishment of the centers.

While the Chief of Infantry is responsible for the training activities carried on at these replacement training centers, he has been barred from direct action—in the way of assuming direct control over the training of the men assigned to these centers—due to the fact that in all training matters he has had to deal through the War Department and the corps area commanders concerned. By reason of this new order, the Chief of Industry is now able to maintain continuity of the training of men assigned to these centers and is placed in direct charge of all training activities at the centers.

At the present time there are four Infantry Replacement Training Centers—Camp Croft, S. C., Camp Wheeler, Ga., Camp Wolters, Tex., and Camp Roberts, Cal., —operating at full capacity with a total enrollment of approximately 60,000 men.

Maj. Ridgley Gaither and Lt. Col. Grant A. Schlieker, of the Office of the Chief of Infantry left Washington this week in connection with parachute training activities. Major Gaither left on Wednesday for Camp Croft, S. C., and on Thursday met Colonel Schlieker at Ft. Benning, Ga. At the conclusion of business at Ft. Benning, Major Gaither, Colonel Schlieker and Lt. Col. Alonzo P. Fox, of the Infantry School, spent the weekend at Wright Field, Dayton, Ohio, attending a conference with Air Corps officers on matters concerning the transportation of ground troops and equipment by air.

Col. Paul J. Mueller, Chief of the Training Division, Office of the Chief of Infantry, and Maj. Kenneth C. Strother, public relations officer for the Office Chief of Infantry, attended the antitank demonstration staged at Ft. Knox, Ky., in connection with antitank conference at the Army War College this week.

Health of the Army—The Monthly Health Review of the Army, prepared by the office of the Surgeon General for February and March, 1941, shows that the general admission rate for the troops in the United States increased in February to 1821 but decreased in March to 1611, considerably below the January rate but still well above that for the first three months of the preceding year. The Seventh Corps Area had the highest rate for both February and March. Diseases were the main factor in this change. The rate for injuries increased slightly in February, but showed little change in March. The noneffective rate showed slight fluctuation.

The common respiratory group of diseases were responsible for more than half the disease rate. Both measles and mumps increased in incidence during the two months' period, the highest rate for measles being in the Fifth Corps Area in February and in the Fourth of March; that for mumps being highest in the Fifth Corps Area for both months. The incidence of venereal diseases decreased appreciably to 34.4 in February and 34.5 in March, both of which are still above the rate for the 5 year average 1936-1940.

The death rate for February showed little change, but that for March declined somewhat.

Prof. Lajoye Retires at USNA

Prof. Paul A. Lajoye, after 24 years of teaching French in the United States Naval Academy's department of foreign languages, has retired. The 64-year-old French Professor, who declares he is "proud of having helped form at least one generation of officers whose sons are now entering here," will live in Annapolis after a summer of traveling in the United States. Professor Lajoye joined the Academy faculty in 1917 after a teaching career that included the Berlitz School, preparatory schools in Ohio, the University of Cincinnati, and Columbia University.

Prohibition in Services

Stating that S. 860 would give the Secretaries of War and Navy power they themselves did not desire so "to make practically any and every State in the Union dry," Senator Overton, of La., last week objected to consideration of the measure and returned it to the calendar.

When You are Transferred—

Notify the ARMY AND NAVY JOURNAL promptly of your new address. This will insure you against missing issues that contain news of importance.

Army Orders

(*Continued from Page* 1321)

Richard L. Clayton, James W. Cornwell, Kenneth E. Elliott, Elmer T. Harshbarger, Leslie D. Knott, Frank E. Lardent, Buell E. Nims, Harris LeF. Van Sickle, Albert DeF. Wickett.

Following 2nd Lts., from Kelly Fld., Tex., to station indicated:

To Olmsted Fld., Pa.: David Eglit, Henry G. Hamby, jr., Barton B. Hewitt, Ole A. Landstad, William E. Luetzow, Otto H. Peterson, Jack Roessell, Smylie C. Stark, Bernard P. Whitehouse.

To Duncan Fld., Tex.: Thomas E. Bowers, Phil B. Cage, Bernard Cederholm, Horace L. Cone, James E. Synder.

To March Fld., Calif.: Frank E. Adkins, George R. Barnes, William E. Bertram, John E. Bridge, Morris C. Caldwell, Stanley Combs Jesse C. Davis, jr., Richard E. Decker, William H. Eldridge, Russell T. Johnson, Douglas A. Lawhead, Richard E. Pingree.

To Langley Fld., Va.: Franklin J. Anderson, Melvin L. Anderson, Joshua H. Barnes, jr., Harold S. Barnett, Peyton W. Beckham, Irvin J. Borne, Lloyd R. Cole, Benton H. Daniel, Dale D. Davis, John H. Disbro, DeWitt C. Flint, Walter J. Gerzin, Leonard J. Gossard, James A. Grigsby, jr., Delbert R. Hetrick, William R. Hogg, Albert H. Hutchinson, jr., David W. Johnson, George W. Kersting, Carl G. King, Charles E. Lewis, William S. Raper, Paul E. Ray, George H. Spaulding, Odith K. Spurrier, jr., Nell E. Walker.

To Hamilton Fld., Calif.: Vernon B. Buchman, Oscar G. Gillon, jr., William H. Houseworth, Larry D. Landry, jr., Robert L. Liles, Cornelius L. Reagan, Andrew J. Reynolds, Rupert L. Selman.

Following 2nd Lts., from Kelly Fld., Tex., to station indicated:

To Army Air Base, Pendleton, Ore.: Neale E. Bakker, Robert B. Pass, Lynn D. Blackwell, Robert B. Brown, Charles T. Ceronsky, Richard E. Cole, William G. Farrow, Ivan L. Ferguson, Robert S. Hamby, Raymond C. Houghton, Charles D. Jantzen, Harold C. Jepsen, William R. Johnson, Louis E. Keller, Keith P. Kelley, Richard A. Knobloch, Herman A. Laubrich, Robert T. Pell, Othel D. Turner.

To Bolling Fld., D. C.: Wesley L. Bamble, William O. Payne, Malcolm McC. Stricklin, Woodrow P. Swancutt, Fitzhugh A. Whitfield, Griffin H. Wood.

To Savannah Air Base, Savannah, George E. Abernathy, Thomas Y. Abney, Robert E. Cassels, Edward J. Chudoba, Eugene P. Dale, Samuel H. Dillard, III, Oliver C. Doan, Richard B. Donnewald, Phil R. Downey, Damon J. Gause, Edward E. Gilbo, Robert F. Hambaugh, Arthur G. Hilley, William W. Strese, Harrison P. Taylor, Douglas B. Tubb.

To Selfridge Fld., Mich.: Edwin V. Balch, Richard C. Banbury, Keenan C. Barber, Harry L. Barr, jr., David W. Behr, Richard L. Bisgard, Robert R. Booth, William C. Bryson, Harry K. Burnham, Winfred L. Chambers, Elmon R. Cobb, David E. Daniel, Robert L. English, Robert E. Ferner, Alfred W. Giacomini, Edison D. Heins, Eric J. Hollfelder, Charles F. Hoover, William E. Howard, Dave H. Hoyer, James A. Isabell, jr., Edward G. Johnson, Harry R. Kerr, Charles D. Lewis, John H. Paulk, Evans G. Stephens, John J. Taylor, Thomas K. Taylor, Fred E. Thompson.

Following 2nd Lts., from Stockton, Calif., to sch. and station ind.,

Adv. Fly. Sch., Phoenix, Ariz.: Lancy D. Anderson, Kenneth G. Blessing, Merle J. Carroll, Foster L. Cash.

AC Bas. Fly. Sch., Bakersfield, Calif.: Jack C. Brier, Charles G. Campbell, Andrew L. Chilton, Robert W. Christy, Jessie C. DeHay, William T. Ensley, Alfred R. Gill, Hugh O. Grandstaff, Arthur J. Hadwin, Edward H. Harvey, Frank J. Keller, Raymond P. Ketelsen, George C. McCarty, Jack A. Nilsson Theodore J. Rall, jr., Jack H. Rudy, jr., Melvin H. Slate, Jack O. Thomas, Milton B. Tillman, Cameron E. Verhalen.

AC Bas. Fly. Sch., Taft, Calif.: Stanley Brown, Harvey L. Case, jr., Donald C. Cole, Robert T. Darden, Richard J. Franz, Douglas C. Giles, Levi W. Goodrich, Earl V. Riley, Hugh M. Watson, jr., Joseph C. Willis, jr.

Following 2nd Lts., from Maxwell Fld., Ala., to AC Bas. Fly. Sch., Gunter Fld., Ala.: John H. Akin, Jerome C. Eichholz, Carl Fleming, jr., Raymond A. Fortin, William F. Kayhoe, Sumner P. Lapp, Martin E. Litche, Herbert E. Lindhe, George H. Olson, George K. Pond, Curtin Reinhardt, John M. Price, Milton V. Shevchik, Pete C. Sianis, Franklin E. Tomlinson.

Following 2nd Lts., from Selma, Ala., to sch. and station indicated:

AC Adv. Fly. Sch., Phoenix, Ariz.: Stanley P. Latiolias, Roger B. Ludeman, Richard W. Miller, Robert H. Perrine, Maxwell W. Roman, James P. Shoemake, Richard E. Trevor, Harvey S. Trewitt, jr., Joseph L. Zeller.

AC Adv. Fly. Sch., Kelly Fld., Tex.: John J. Alder, Malcolm P. Alfrey, Emmette P. Allen, James J. Armstrong, John N. Atkins, jr., John T. Brennan, jr., John W. Covington, Raymond V. Dockrey, George F. Hayman, jr., Caesar S. Kaiser.

Following 2nd Lts., from Barksdale Fld., La., to AC Adv. Fly. Sch., station indicated:

Kelly Fld., Tex.: Lawrence G. Dunnica, William S. McConnell, jr., Guy H. Stallings.

Mather Fld., Calif.: Carl M. Cramer, Robert C. Livingston, Joseph D. McGuire, Marvin J. Setzer.

Albany, Ga.: William B. Johnson, jr., Woodrow Levin, Charles S. Riley.

ORDERS TO RETIRED OFFICERS

Maj. Taylor W. Foreman, from Chicago, Ill., 20 Aug., to inactive status.

Maj. John H. Lucas, active duty, 1 Aug., to 1st CASC, Camp Edwards, Mass.

Maj. John Biggar, active duty, 21 July, to QM Depot, Philadelphia, Pa.

Capt. Byron C. Brown, prior orders amended, to active duty, to Quito, Equador, 25 May, rank 1st Lt.

Capt. Fred O. Wells, to active duty, 21 July, to U. S. Disciplinary Bks., Ft. Leavenworth, Kan.

Lt. Col. Paul C. Potter, from Ft. MacArthur, Calif., 23 July, to home.

Lt. Col. Oscar W. Hoop, from Ft. Ord, Calif., 30 Sept., to home.

PROMOTIONS

1st Lt. Frank A. R. Gallo, MC, to Capt., 7 May.

2nd Lt. John J. Lavin, Inf., to 1st Lt., 16 Feb.

2nd Lt. Francis S. Kelley, Inf., to 1st Lt., 9 July.

Following officers to rank ind., 9 July: Jonathan M. Askew, Sig., 1st Lt.; George L. Booth, QM, 1st Lt.; Ernest F. Brasch, Inf., Capt.; Clinton J. Butler, Inf., 1st Lt.; Charles F. Byrd, MA, 1st Lt.; Sheldon Church, Med., Capt.; Steve C. Culuris, Inf., 1st Lt.; John L. Davis, Med., Capt.; Rex T. Daws, AG, Capt.; Rusell W. Dodds, CW, Maj.; George W. Doherty, Ch., Capt.; John M. Fain, QM, 1st Lt.; John C. Farley, jr., Engr., Capt.; Delmar R. Frazier, FA, 1st Lt.; Marshall G. Gilman, Inf., 1st Lt.; Claire F. Goeringer, Med., Capt.; James W. Hall, jr., Med., Capt.; Edward J. Halprin, Inf., Capt.; Homer W. Hanscom, FA, Capt.; Malcolm C. Harding, Air, 1st Lt.; Alfred L. Harrington, jr., Sig., 1st Lt.; Harvey H. Hewitt, AG, Capt.; Dale D. Hogoboom, jr., Inf., 1st Lt.; Joseph R. Hradel, CW, Capt.; Robert L. Jones, CA, 1st Lt.; Ralph B. Kephart, Inf., 1st Lt.; Everett G. King, Med., Capt.; Edward J. Kloess, Med., Maj.; George E. Lawrence, CA, 1st Lt.; William Levin Sn., Lt. Col.; Charles McKnight, Ord., Col.; Joseph J. Mack, Med., Maj.; Aristides G. Mathos, Inf., 1st Lt.; William G. Meggs, jr., FA, 1st Lt.; John E. Minter, jr., Inf., 1st Lt.; Cyril E. Moore, FA, 1st Lt.; Joseph O. Moore, AG, Capt.; George E. Mortensen, Ch., Capt.; Nathaniel L. Mower, Sig., Capt.; Charles W. Munford, Engr., Capt.; Franklin J. Pollock, Med., Capt.; Raymond E. Porter, Air, Maj.; Buenaventura C. Portuondo, Med., Maj.; Stephen Poullada, CA, 1st Lt.; William E. E. Proffitt, sr., MA, Capt.; Samuel W. Putney, jr., Engr., 1st Lt.; John P. Ransom, FA, 1st Lt.; Oliver K. Reynolds, jr., Inf., 1st Lt.; Arvel R. Ricketts, Fin., 1st Lt.; Charles J. Roberts, Med., Capt.; Maurice Rothberg, Med., Capt.; Donald H. Roush, Engr., 1st Lt.; Gilmore M. Sanes, Med., Capt.; Charles P. Scudder, Dent., Maj.; Thomas B. Shone, Inf., 1st Lt.; John F. Simon, Med., Capt.; Arthur A. Sparkman, Med., Maj.; Albert C. Stacpoole, Inf., 1st Lt.; Bertie L. Stringfellow, Inf., 1st Lt.; William S. Stevens, Fin., 1st Lt.; Herbert E. Sundstrom, FA, 1st Lt.; Howard D. Sutterlin, FA, 1st Lt.; Walter F. Swartz, Inf., 1st Lt.; Harold E. Tillman, CA, 1st Lt.; George O. Townsend, FA, Capt.; Clifford A. Traverse, Med., Capt.; Ely J. Treger, QM, Capt.; Louis S. Trevarthen, Dent., Capt.; Frederick L. Walter, Engr., 1st Lt.

2nd Lt. Joseph B. Ryan, Ord., to 1st Lt., 1 March.

1st Lt. Ervid E. Ericson, FA, to Capt., 9 July.

2nd Lt. Elmer A. Neely, CAC, to 1st Lt., 22 July.

2nd Lt. Ray A. Hales, CAC, to 1st Lt., 12 July.

2nd Lt. Albert M. Brown, C. of E., to 1st Lt., 12 July.

Following off., to rank indicated, 10 July. Basil Blumenthal, Med., to Capt.; Joseph Michael Hogan, Sig., to 1st Lt.

Following off. to rank indicated, 10 July: Gordon R. Anderson, Sig., 1st Lt.; George S. Barham, jr., 1st Lt.; Lewis C. Britton, Inf., 1st Lt.; Peter E. Cardillo, CA, Capt.; William O. Clarke, Med., Capt.; James H. Daniel, Ord., 1st Lt.; Jack S. Dulgeroff, Inf., 1st Lt.; Arthur P. Evans, FA, Capt.; Hobert L. Giles, Inf., 1st Lt.; Bernard I. Greenberg, CA, 1st Lt.; Theatus E. Greeson, FA, 1st Lt.; Milton M. Grice, Inf., Capt.; Fred M. Hager, jr., Sig., 1st Lt.; Beverley V. Meigs, FA, Capt.; Walter B. Morrow, Inf., 1st Lt.; Donald D. Myers, Dent., Capt.; Bernard J. Nordmann, FA, 1st Lt.; Louis J. Ottoman, Inf., Capt.; Cecil T. Pearson, Inf., 1st Lt.; James T. Roberts, QM, Maj.; David H. Thomas, Inf., Maj.; Alfred T. Vick, Ord., 1st Lt.

Following off. to rank indicated, 12 July: John F. Aamodt, jr., CA, 1st Lt.; George F. Adams, Med., Capt.; Marcus W. Adams, Cav., 1st Lt.; Stewart F. Alexander, Med., Capt.; Frank L. Allen, Inf., Maj.; Francis A. Barone, Med., Capt.; Rollin F. Becker, QM, 1st Lt.; Edward C. Bergen, Ord., 1st Lt.; Russell M. Boughter, MA, 1st Lt.; Earl S. Bovenmyer, Med., Capt.; William W. Bragg, jr., Inf., 1st Lt.; Harold MacD. Brittain, MA, Capt.; John F. Brower, CA, 1st Lt.; Horace H. Burgess, Cav., Capt.; Thaddeus R. B. Coykendall, Inf., Capt.; Carlton G. Dinsmoor, CA, 1st Lt.; Orville J. Eilers, CA, 1st Lt.; Myron C. England, Med., Capt.; Clifford O. Erickson, Med., Capt.; Herman W. Gaddis, Med., Capt.; John A. Garibaldi, Ord., 1st Lt.; Carrol F. Gates, Inf., 1st Lt.; George D. Godwin, jr., FA, 1st Lt.; Gerald L. Gordon, Engr., Capt.; William J. Greene, jr., Ord., 1st Lt.; Oliver W. Greer, Med., Maj.; John V. Gwin, Med., Capt.; Lincoln J. Herzeca, Engr., 1st Lt.; Maurice C. Higgins, Inf., Maj.; Carl R. Hill, Engr., 1st Lt.; Charles E. Howard, Engr., 1st Lt.; Leland St. J. Hoyt, QM, 1st Lt.; Russell W. Humphreys, Inf., 1st Lt.; John Kaup, Inf., 1st Lt.; Russell A. Kimes, Inf., 1st Lt.; Adam A. Kleiber, QM, Maj.; Leon L. LaMonica, Med., Capt.; Saul E. LeVine, Engr., 1st Lt.; Morris U. Lively, Ch., Maj.; Benjamin W. Long, CA, 1st Lt.; Charles E. Lynch, QM, 1st Lt.; Kenneth B. McCausland, Engr., Maj.; Ralph H. McKee, Inf., Maj.; Robert C. Martin, FA, 1st Lt.; Cyrus H. Maxwell, jr., Med., Maj.; Martin Menter, Air, 1st Lt.; Reuben E. Moen, MA, Capt.; John M. Mullins, Inf., 1st Lt.; Jack S. Owen, Inf., 1st Lt.; Donald W. Painter, CA, 1st Lt.; Robert A. Piehl, jr., Engr., 1st Lt.; George W. Porter, QM, 1st Lt.; Ralph A. Printz, FA, 1st Lt.; Ernest W. Raabe, QM, Capt.; James C. Richardson, Ch., Capt.; George T. Richie, Med., Capt.; Vincent J. Rogers, CA, 1st Lt.; Ira C. Rumburg, Inf., 1st Lt.; Fred L. Schmidt, Inf., 1st Lt.; Minot E. Scott, QM, Capt.; Henry C. Seasholes, Inf., Maj.; Frederic C. Shidel, jr., Sig., Capt.; William C. Shreve, Cav., 1st Lt.; Hugo J. Stark, Engr., Maj.; Walter H. Stevenson, Med., Maj.; Byron M. Stites, CA, 1st Lt.; Eugene M. Stover, Inf., 1st Lt.; Dyson C. Sweger, FA, 1st Lt.; Clyde M. Turner, FA, 1st Lt.; Dallas M. Tourtellot, Cav., 1st Lt.; James F. Tweedy, QM, Capt.; Jack C. Vanderford, FA, 1st Lt.; Edward E. Varnum, Engr., 1st Lt.; John A. Wallace, Inf., 1st Lt.; John F. Wallis, CA, 1st Lt.; Theodore Winship, Med., Capt.; Don J. Wolfram, Med., Capt.; John W. Zschoche, CA, 1st Lt.

Following off. to rank indicated, 11 July: Robert LeG. Adams, Inf., Maj.; Lauren A. Arn, Inf., 1st Lt.; William O. Babb, Inf., 1st Lt.; Paul W. Bare, Ch., Capt.; Melville W. Beardsley, Air, 1st Lt.; Lafayette D. Beaver, Inf., 1st Lt.; Lawrence W. Benson, Cav., 1st Lt.; George R. Benton, jr., Med., Capt.; John S. Bowman, CA, 1st Lt.; Clarence R. Brewer, FA, 1st Lt.; Francis C. Card, Engr., 1st Lt.; Orris A. Carnegie, Engr., 1st Lt.; Arthur K. Chapman, Inf., 1st Lt.; Charles C. Clark, jr., Cav., 1st Lt.; Jack W. Cole, Engr., 1st Lt.; William Condy, QM, 1st Lt.; Ralph G. DeMolsy, CA, 1st Lt.; Wilbur A. Dinsmore, Inf., 1st Lt.; David D. Donohoo, Ch., Maj.; Donald R. Duncan, FA, 1st Lt.; John T. Edwards, jr., Sig., 1st Lt.; John M. Ericson, Engr., 1st Lt.; Fred F. Flowers, Inf., 1st Lt.; Hirsh J. Frachtman, Med., Capt.; Wade H. Free, jr., Inf., 1st Lt.; Harold S. Fry, Inf., 1st Lt.; Arthur J. Gallow, jr., CA, 1st Lt.; Robert O. Garrett jr., Cav., 1st Lt.; Earl H. Getkin, jr., Ord., 1st Lt.; Sol M. Gilbert, Sig., 1st Lt.; James O. Gilliland, Med., Capt.; Edward R. Goff, Inf., 1st Lt.; Hubert A. Hamilton, Inf., 1st Lt.; Edward N. Harper, MA, Capt.; Ben C. Harris, CA, 1st Lt.; Riley M. Hayes, FA, 1st Lt.; Otis E. Hays, jr., Inf., 1st Lt.; William B. Holmes, Inf., 1st Lt.; Reuben B. Hoover, Med., Capt.; Homer G. Hornung, CA, 1st Lt.; Paul Hurwitz, Med., Capt.; Clement C. Jayson, Med., Capt.; Floyd M. Johnson, QM, 1st Lt.; Ralph B. Kettlewell, Med., Maj.; Frank B. Kreider, Engr., 1st Lt.; Boris Y. Kutner, Cav., 1st Lt.; Irvin L. Lancaster, Inf., Maj.; Claude LeMasters, FA, 1st Lt.; Kenneth T. McCamman, Ord., 1st Lt.; Howard E. McCutchan, Vet., Capt.; Millard F. Moulthrop, CW, 1st Lt.; Jack R. Murphy, Inf., 1st Lt.; Michael R. Murphy, Med., Capt.; Howard D. Norris, Air, Maj.; Ralph J. Orner, Sig., Capt.; Gilbert W. Palmer, jr., Inf., 1st Lt.; Richard Palmer, FA, 1st Lt.; Glen Peterson, QM, Maj.; Jacob B. Plotkin, Med., Lt. Col.; Vinton R. Pugh, Engr., 1st Lt.; William L. Purves, Med., Capt.; Ivan L. ReVeal, Inf., Maj.; Carl W. Rumpf, Med., Maj.; David G. Schepp, FA, Capt.; Robert L. Schubert, FA, 1st Lt.; Donald McC. Sensing, FA, Lt. Col.; Irving M. Skuttle, Dent., Maj.; Robert V. Smith, FA, 1st Lt.; Edgar J. Stenger, Inf., 1st Lt.; George S. Stitt, Sig., Capt.; John M. Suardi, FA, 1st Lt.; Guy N. Tomkins, QM, 1st Lt.; Edwin W. Tulppo, Engr., Capt.; Judson C. Williams, Inf., 1st Lt.

Ch. (Capt.) Christian A. Wachter to Maj., 15 July.

1st Lt. George W. F. Biles, FD, to Capt., 3 June.

2nd Lt. Larkin T. Rhodes, jr., Inf., to 1st Lt., 18 June.

1st Lt. Fred G. Lahourcade, MC, to Capt., 15 July.

Following off. to rank indicated, 14 July: Lawrence C. Ames, Air, Maj.; James A. Beaulieu, Inf., Capt.; Leon A. Bischoff, Dent., Capt.; James W. Bost, Cav., Capt.; Lemuel C. Downs, FA, 1st Lt.; Seymour S. Eldridge, CA, 1st Lt.; George W. Frank, FA, 1st Lt.; Ralph B. Garretson, FA, Capt.; Maurice J. Hauser, Med., Capt.; William R. Hicks, Dent., Maj.; Harold E. Hurst, CA, 1st Lt.; Lloyd T. Jones, Air, Lt. Col.; Arthur LaCapria, CA, Capt.; Jack C. Land, FA, 1st Lt.; Lopez J. Mantoux, jr., FA, 1st Lt.; Charlie C. Meeks, Ord., 1st Lt.; Eldridge Melton, QM, Lt. Col.; James H. Morrow, Air, 1st Lt.; Gerard J. Mos, jr., FA, 1st Lt.; Louis E. Munchausen, Inf., 1st Lt.; William Orchard, FA, 1st Lt.; Bernard Podolsky, CA, 1st Lt.; Clifford W. Ralph, Inf., 1st Lt.; Rosser B. Ramsay, Dent., Capt.; Thomas M. Robins, jr., Engr., 1st Lt.; Alexander B. Russell, Med., Capt.; Donald K. Scott, CA, 1st Lt.; Clarence R. Spaan, Air, Maj.; James W. Yeomans, Med., Capt.

2nd Lt. Edward J. Callahan, FA, to 1st Lt., 15 July.

TEMPORARY PROMOTIONS

Following officers to rank indicated, 9 July: Hersel R. Adams, Inf., 1st Lt.; Oscar Akerstrom, SC, 1st Lt.; Miles T. Barnett, Inf., 1st Lt.; James E. Forman, Inf., 1st Lt.; Ross C. Garlich, AC, 1st Lt.; Donald B. Harriott, FA, Maj.; Harold C. Marden, AGD, Lt. Col.; John R. Palmer, Inf., 1st Lt.; George C. Philbrick, Cav., 1st Lt.; Clinton W. Scruggs, Inf., 1st Lt.; Carl W. Siegert, FA, Maj.; James K. Terry, Inf., 1st Lt.; James A. Wert, Inf., 1st Lt.; Andrew M. White, FA, Capt.; John Williamson, Ch., Lt. Col.; Eldon B. Wood, FA, Capt.

Following officers to rank ind., 8 July: John P. Allemand, Inf., 1st Lt.; Richard M. Brewster, FA, Capt.; Omer F. Brown, Cav., 1st Lt.; William B. Brown, FA., Capt.; Fred Capp, Inf., 1st Lt.; Charles B. Cross, FA, Capt.; Paul I. Donnelly, CAC, Capt.; James E. Green, QMC, Capt.; Reginald Hawkins, Inf., 1st Lt.; Wayne A. Higham, OD, 1st Lt.; Walter R. Hockett, Inf., 1st Lt.; Lester S. Johnson, MC, Lt. Col.; William J. Kilker, AC, 1st Lt.; Walter Kimball, Inf., 1st Lt.; Frank D. Lander, FA, 1st Lt.; James P. Lee, AC, Capt.; LeRoy L. Logan, Inf., 1st Lt.; Lynn Neeley, CAC, 1st Lt.; Elwin M. Nesmith, FA, 1st Lt.; Marcus H. Ray, FA, Lt. Col.; Elmer J. Ricker, Inf., 1st Lt.; Thomas R. Roelofs, Inf., 1st Lt.; Frederick W. Schwarz, Inf., 1st Lt.; William L. Shaw, Inf., 1st Lt.; Wayne T. Shrock, FA, Maj.; Lawrence K. Smith, FA, Maj.; William B. Snear, Inf., 1st Lt.; Robert V. Snyder, Inf., 1st Lt.; Charles A. Stone, FA, Capt.; Edwin B. Taylor, Inf., 1st Lt.; Jacob H. Thomson, jr., Inf., 1st Lt.; Cliff K. Titus, Ch., Lt. Col.; James G. Usher, jr., Inf., 1st Lt.; James L. Whaley, CAC, Maj.

Following off. to rank ind., 10 July: Ernest G. Brunger, FA, Maj.; Haldow E. Christensen, FA, Capt.; Lee R. Christensen, FA, Maj.; Henry C. Coles, FA, Maj.; Herman W. Dammer, Cav., Capt.; Charles E. Doyle, jr., Inf., 1st Lt.; Charles H. Gannon, MC, Lt. Col.; Stanley R. Kelting, Inf., Capt.; Justin T. McCarthy, FA, 1st Lt.; William H. Odle, FA, Capt.; Lawrence G. Paulus, CAC, Capt.; Raymond A. Platts, FA, 1st Lt.; Frank E. Powers, FA, Capt.; Aden D. Renz, Inf., 1st Lt.; Reed H. Richards, FA, Maj.; Jerry J. Schults, jr., Inf., 1st Lt.; Douglas S. Sherwen, Inf., 1st Lt.; Vincent Usera, Inf., Capt.; Grant L. Valentine, FA, Capt.; Donald E. Weinert, Cav., 1st Lt.; Thomas I. Wilson, FA, Capt.; Robert G. Wright, Inf., 1st Lt.; Melvin A. Zazzi, Inf., Capt.

2nd Lt. George R. Summer, Inf., to 1st Lt., 11 July.

Following off. to rank ind., 11 July: Joseph M. Adler, CAC, Capt.; Frank M. Arthur, Inf., Capt.; Joseph D. Baker, Inf., Capt.; Wilber E. Bradt, FA, Maj.; Fred W. Broderick, QMC, Capt.; Earl R. Davis, jr., FA, 1st Lt.; Charles O. Erwin, CE, Capt.; Benjamin W. Forbes, Inf., 1st Lt.; Rudolph V. Gorsch, MC, Lt. Col.; Elijah W. Horner, FA, Maj.; Milton G. Mauer, QMC, Maj.; Borge R. Paulsen, Inf., 1st Lt.; Charles O. Reed, Inf., 1st Lt.; Ernest J. Reed, jr., Inf., 1st Lt.; McLoughlin C. Spagle, Inf., 1st Lt.; Newton A. Stearns, Inf., 1st Lt.; Ernest M. Steelsmith, QMC, 1st Lt.; Richard B. Tibbs, Inf., Capt.

Following off. to rank ind., 12 July: Richard A. Addison, jr., FA, Capt.; Antonio F. Anzalek, Inf., 1st Lt.; Roy C. Berner, SC, 1st Lt.; Jacob H. Bersch, FA, 1st Lt.; Frank T. Cashman, AC, Capt.; Maurice G. Clift, Inf., 1st Lt.; John M. Cobb, QMC, Capt.; Francis B. Dischler, Inf., 1st Lt.; Norman F. Foster, Inf., 1st Lt.; Travis A. Gerrells, Inf., 1st Lt.; Joe F. Guess, Inf., -st Lt.; Francis E. Holclaw, Inf., 1st Lt.; Forrest E. Keeling, MC, Lt. Col.; Oziah C. McDavid, MAC, 1st Lt.; William T. Maloney, jr., Inf., Capt.; Darrel M. Mayer, Inf., 1st Lt.; Tom W. Moore, FA, 1st Lt.; Bennett F. Pollard, Inf., 1st Lt.; Rosario S. Rizzo, Inf., 1st Lt.; Nelson G. Russell, jr., MC, Capt.; Dwight E. Smith, Inf., Lt. Col.; Kenneth A. Ward, Inf., 1st Lt.; Keith W. Woodhouse, MC, Maj.

Following off. to rank ind., 14 July: Ralph M. Bauknight, QMC, Capt.; Clarence D. Harten, CAC, Capt.; Carl L. Isenberg, FA, Maj.; George S. Oram, FA, Capt.; Solomon E. Senior, FA, Maj.

APPOINTMENTS

1st Lt. Robert J. Brotchner, MC, appd. 1st Lt., MC, Reg. Army, 12 July, from Ft. Benjamin Harrison, Ind., to hq., Armd. Force, Ft. Knox, Ky.

Following off. appd. 1st Lts., MC, Reg. Army, 12 July, to Hawaiian Dept.: Abram S.

(*Continued on Next Page*)

Army Orders

(Continued from Preceding Page)

Benenson, MC; Carl F. Tessmer, MC; Robert M. Hardaway, 3d, MC; Edwin S. Chapman, MC.

Following off. appd. 1st Lts., MC, Reg. Army, 12 July, to station indicated: Adolph D. Casciano, 16th Med. Regt., Ft. Devens, Mass.; Julian M. Sether, 4th Med. Bn., Ft. Benning, Ga.; William G. Thalmann, 51st Med. Bn., Ft. George G. Meade, Md.; William J. Brown, 6th Med. Bn., Ft. Leonard Wood, Mo.; Edward H. Vogel, jr., Panama Canal Dept.; Courtland S. Jones, jr., 58th Med. Bn., Camp Blanding, Fla.; James P. Dewar, jr., 8th Med. Bn., Ft. Jackson, S. C.

Following off. appd. 1st Lts., MC, Reg. Army, 12 July, to station indicated: Jack L. Doughtie, Fitzsimons Gen. Hosp., Denver, Col.; Walter A. Ricker, jr., Fitzsimons Gen. Hosp., Denver, Col.; Matthew A. Surrell, jr., 107th Engr. Regt., Camp Livingston, La.; Hugh B. Disharoon, Fitzsimons Gen. Hosp., Denver, Col.; Stephen L. Gumport, Airport, E. Boston, Mass.; Lucie E. Gatto, 33d Pursuit Group, Mitchel Fld., N. Y.; Angel A. Gardona, Army Med. Cent., Wash., D. C.; Other F. Speaker, Ft. MacArthur, Calif.; Walter H. Moursund, jr., Station Hosp., Ft. Sam Houston, Tex.; Joe D. Schutz, Station Hosp., Ft. Sam Houston, Tex.; Weldon J. Walker, Letterman Gen. Hosp., Presidio of San Francisco, Calif.; Ivan C. Dimmick, jr., Fitzsimons Gen. Hosp., Denver, Col.; Otto A. Wurl, Special Troops, 34th Nat. Gd. Div., Camp Claiborne, La.; Joseph R. Henry, Chanute Fld., Ill.; John S. Paul, 3d Cav., Ft. Myer, Va.; Kenneth E. Pletcher, Carlisle Bks., Pa.; Raymond L. Pendleton, Reception Center, Camp Joseph T. Robinson, Ark.; David Gold, Ft. Riley, Kan.; Charles F. Wilkinson, jr., Ft. Jackson, S. C.; Henry S. Parker, 3d CASC, Ft. George G. Meade, Md.; Irving R. Lyman, Army and Navy Gen. Hosp., Hot Springs National Park, Ark.; Clarence R. Brown, Army Med. Cen., Washington, D. C.; James H. Wells, 4th CASC, Ft. Bragg, N. C.; Donald H. Earl, Ft. MacArthur, Calif.; Edward N. Schwartz, Ft. Francis E. Warren, Wyo.; John S. Rice, Prov. Gr., Aberdeen, Md.; John Ficicchy, jr., Ft. Banks, Mass.; George H. Wood, Med. Detachment, Camp Shelby, Miss.

TEMPORARY APPOINTMENTS

Following appd. 2nd Lts., 10 July: Charles F. Blecka, CE; George T. Johnson, Inf.

John D. Burns, CAC, appd. 2nd Lt., 9 July.

Following appd. 2nd Lts., 10 July: Donald P. Barber, Inf.; Robert M. Coleman, AC; John H. Dale, FA; Charles A. Fleming, Inf.; Carroll M. Guin, Inf.; James H. Hart, Inf.; Robert V. Herbold, Inf.; Ralph W. Hunt, CE; Robert W. Johnston, CE; Will A. Kennedy, CE; John A. McKinley, Inf.; Henry F. R. Nau, CAC; Edward L. Neil, Inf.; Eugene W. O.Malley, Inf.; Leland A. Pickett, FA; John J. Sharbaugh, Inf.; James W. Sherfy, CAC; Theodore B. Smith, Inf.; Keith C. Stainbrook, CE; Ralph Thatcher, FA; George L. Thorne, Inf.; Charles A. White, Inf.; Lawrence R. Wilson, Inf.

Following appd. 2nd Lts., 11 July: William A. Bickel, FA; Thomas E. Carew, Inf.; John Harry Colbaugh, FA; Charles E. Cox, III, Inf.; Roland R. Davis, CAC; Leland D. Deaner, Inf.; William J. Gray, FA; Carl E. Herring, FA; Jerome Hirshowitz, FA; Lawrence R. Johnson, Inf.; Harold V. Kays, Inf.; Harold P. Williams, jr., FA; Gerald McH. Woolcock, Inf.

Lt. Col. Alfred J. Betcher, ret., to Col., 9 July.

Capt. Charles R. Carlson, ret., to Maj., 10 July.

John S. Martin, Inf., order app. 2nd Lt. Army of U. S., is revoked.

Following apptd. 2nd Lts., 14 July: John F. Armstrong, Inf.; Raymond E. Bard, Inf.; Leon J. Brandt, jr., CAC; Peter Clabo, Inf.; Daniel E. Day, FA; Austin F. Dunlap, Inf.; Nathan H. Fitz-Randolph, Cav.; Herbert T. Franklin, FA; Allan P. Hackett, Inf.; Hayes E. Haskins, CAC; Richard M. Kimbrough, FA; William E. Latham, Inf.; William Left. Mack, FA; Charles F. Merrigan, Inf.; Gordon H. Moran, CAC; Edward H. Olsen, SC; John A. Beichle, FA; Frank E. Riley, Inf.; Keith J. Spangenberg, Inf.; Theodore I. Spaulding, Inf.; William H. Taylow, jr., Inf.; George M. Trostle, Inf.; Fred Q. Van Hoozier, OD; Woodrow W. Winborn, FA.

Following temp. appt'd 2nd Lts., 15 July: David S. Alter, FA; Sterling K. Briggs, FA; Aloysius G. Casey, Inf.; John Chichilla, Inf.; Clyde M. Dinwiddie, Inf.; James C. Ford, jr., Inf.; Robert W. Hoffman, Inf.; James E. Kelly, Inf.; Henry M. Knox, Inf.; Paul L. Nelms, FA; James W. Parks, FA; Robert C. Wiley, Inf.; Garfield O. Williams, Inf.

Following temp. appt'd 2nd Lts., 16 July: Charles J. Barrie, jr., Cav.; Alfred E. Bonniwell, Inf.; Frank J. Brazen, Inf.; Orville S. Camp, Inf.; Joseph V. Cavalier,, Inf.; William C. Coggins, jr., FA; James W. Crudgington, FA; George R. Derham, Inf.; Paul F. Gaynor, Inf.; Ernest F. Golden, Inf.; Alfred J. Herbold, Inf.; Daniel W. Hildreth, 3rd,

(Continued on Next Page)

***Latakia** (pronounced "La-takee'-a") costly and flavorful Eastern Mediterranean tobacco, whose delicate, fine leaves are blended with other choice tobaccos used in Old Gold, to create finer, entirely new cigarette flavor.

Aging in Security—In our American warehouses, ample supplies of rare Latakia tobacco are aging an average of 3 full years—to heighten the mellow flavor this prized leaf adds to new Old Golds.

New Smoking Pleasure—Eddie Stewart, United Air Lines Pilot, says: "That Latakia flavor adds a lot to my smoking pleasure. I notice my friends are switching to new Old Golds, too."

P. Lorillard Company founded 1760—blenders of fine tobacco since George Washington's day

Same familiar pack—but NEW Old Golds!

Matchless Performance

No. 255. Any facsimile signature very faithfully engraved. Silver finish case $2.50. No. 255 (Plain) $2.50.

Rich, engine-turned designs. 14 K Gold $175. Sterling, $20. Chrome, $3.50.

as above or Army, Navy, Marine, Army Wings, Navy Wings, Coast Guard, Navy Anchor, Crossed Rifles or Sabres.

Give a ZIPPO and be remembered day after day long after other gifts are forgotten . . . because ZIPPO always lights anywhere in any weather—even a pipe in a gale . . . because ZIPPO is LIFE-TIME GUARANTEED (no one ever paid a cent to repair a ZIPPO) . . . gadgetless design, permanent wick, extra big fuel supply. Standard Model $2.00.

For sale at better stores. Shipped direct in handsome gift box to any address if dealer can't supply you (incl. dealer's name).

Send for New Catalog

ZIPPO MANUFACTURING CO.
DEPT. A, BRADFORD, PA.

$2.75 (left) No. 280 with embossed bronze service emblems.

No. 200. Lifetime engraved initials in any color. Most popular personal lighter. Two-tone chrome case $3.00. No. 200 (Plain) $2.00.

ZIPPO Windproof LIGHTER

Army Orders

(Continued from Preceeding Page)

FA; Albert H. Hook, Inf.; Charles W. King, Inf.; Charles D. Kreps, AC; Ernest H. McKeithan, CAC; George H. R. O'Donnell, jr., Inf.; Robert M. Pennell, jr., Inf.; Duane L. Pepple, Inf.; Joseph M. Pfeffer, FA; Thomas M. Quayle, CAC; Phillip W. F. Roeder, CAC; James A. Rooney, MAC; Horace S. Rose, FA; Frank E. Rousek, Cav.; Robert L. Roye, Inf.; Francis P. Schiegel, Inf.; George P. Schongar, Inf.; William C. Silvers, FA; James L. Smith, CAC; Raymond D. Taylor, FA; Raymond H. Teitscheid, CAC; Eugene C. Tower, FA; Lloyd R. Warner, OD; James E. Woodruff, Inf.

TRANSFERS

2nd Lt. William C. Banning, from Inf., to SC, 30 June.

Following off. to ser. or arm, indicated, 10 July: Capt. Joseph A. Jones, jr., from Inf. to QM; 1st Lt. Frederick C. Belen, from Inf. to QM; 1st Lt. George C. Dorris, jr., from Inf. to Air; 1st Lt. Joseph P. Ramsay, from FA to Ord.; 1st Lt. Henry F. Sander, from Inf. to Sig.; 2nd Lt. Gail R. Palmer, from FA to QM; 2nd Lt. Robert D. Savage, from Cav. to Sig; 2nd Lt. Albert C. Trayham, from CA to QM; 2nd Lt. Herluf Wanggaard, from Inf. to Ord.

Following off. to ser. or arm, indicated, 11 July: 1st Lt. Charles W. Isselhardt, from CA to Ord.; 1st Lt. Lawrence K. McKinney, from Inf. to Ord.; 1st Lt. Darrell A. Phillippi, from Inf. to Air; 2nd Lt. Leonard L. Cross, from Inf. to AG.

Following off. to ser. or arm, indicated, 12 July: Capt. Everett McK. Swanson, from Inf. to QM; 1st Lt. John S. Black, from Inf. to QM; 1st Lt. Francis LaV. Duggan, from Cav. to Sig.; 1st Lt. Paul E. Gardner, from Inf. to Engr.; 2nd Lt. Samuel D. Taber, from Engr. to QM.

Following off. to ser. or arm, indicated, 14 July: Capt. Dudley B. Jones, from FA to QM; 1st Lt. Hall H. Hoxie, from Inf. to QM; 1st Lt. Reginald A. Lenna, from Inf. to Ord.; 1st Lt. Daniel J. McKeever, from Inf. to AG; 1st Lt. Robert S. Michael, from CA to QM; 1st Lt. Henry J. Mueller, from Inf. to AG; 1st Lt. Joseph F. Murray, from CA to Sig.; 1st Lt. Clyde B. Stuart, jr., from Inf. to QM; 2nd Lt. Bruce Buttles, from QM to Air; 2nd Lt. Charles J. Cook, from Inf. to Ord.; 2nd Lt. Joseph H. Dasteel, jr., from Inf. to QM; 2nd Lt. John W. Hoar, jr., from CA to QM; 2nd Lt. James J. McKenna, from QM to Sig.; 2nd Lt. John S. Middleton, from Inf. to QM.

Capt. Elmo S. Mathews, SC, to Ord. D., 30 June.

Following off. to arm or ser. indicated, 15 July: 1st Lt. Frank Adams, from QM to Fin.; 1st Lt. Harold C. Bemis, from Inf. to Engr.; 1st Lt. Marcos Freeman, from AG to Engr.; 1st Lt. John P. Wilson, from Inf. to QM.

1st Lt. Green R. Gaillard, from CAC, to AC, 16 July.

1st Lt. Howard H. Gasaway, FA, to Ord., 16 July.

2nd Lt. Thad M. Jones, from QMC, to Engr., 16 July.

WARRANT OFFICERS

M. Sgt. John M. Chappell, appt'd W. O., 9 July, Camp Haan, Riverside, Calif. to asst. QM, that station.

M. Sgt. Edward Lucey, app't W. O., 10 July, from Ft. Leonard Wood, Mo., to FD, Camp Wolters, Tex.

W. O. Kurt Freier, bandleader, from Ft. Francis E. Warren, Wy., to Ft. Leonard Wood, Mo.

W. O. Wilbur W. Walton, prior orders amended, from hqs., 6th Corps Area, Chicago, Ill.

M. Sgt. Robert F. Stroup, Camp Barkeley, Tex., app't W. O., 10 July, to FD, that sta.

Following W. O.'s, 2nd mates, Army Mine Planter Serv., reg. Army, promoted to 1st mates, 12 July: John B. Southworth, Stanley I. Yodzio, Raphael F. Garofalo, John W. Keenan.

W. O. Kurt Freier, bandleader, retired, 31 July.

W. O. Stephen Franckowaik, retired, 30 Nov., 64 yrs., rank 1st Lt.

W. O. Haney E. Curry, prior orders revoked.

W. O. Clarence W. Ferguson, bandleader, retired, 30 Nov., rank of 2nd Lt.

Tech. Sgt. Henry P. Tote, appt'd W. O., 12 July, from San Francisco, calif., to 3d Armored Div., Camp Polk, La.

M. Sgt. William C. Fuller, Ft. Monmouth, N. J., appt'd W. O., 15 July, to FD, that station.

George A. Houghton, appt'd W. O., 2nd mate, Army Mine Planter Serv., 15 July, to Harbor Defenses of Sandy Hook, Ft. Hancock, N. J.

W. O. Charles C. Leiby, from Langley Fld., Va., 1 Aug., to hq., Air Force Combat Com., Bolling Fld., D. C.

•

RETIREMENT OF ENLISTED MEN

Sgt. Charles D. Long, Inf. Ord., Calif., ret 31 July to act. duty, 1 Aug., to fill own vacancy.

M. Sgt. Eugene C. White, Med. Dept., ret., 31 July, rank of capt.

M. Sgt. Robert L. McKinstrey, Langley Fld., Va., ret. 31 July.

S. Sgt. Arthur Moffitt, Lawson Fld., Ft. Benning, Ga., 31 July, to act. duty 1 Aug., 15th Bombardment Sq., GHQ AF, to fill own vacancy.

Corpl. Tomas Mistirio, PS, Ft. William McKinley, P. I., ret. 31 July.

Corpl. Jose Diapina, PS, Ft. Stotsenburg, P. I., ret. 31 July.

Pvt. 1st Cl. Hugh J. Boardman, CAC, Ft. Randolph, C. Z., ret. 31 July, rank of Sgt.

M. Sgt. Joe Vogt, FA, Ft. Custer, Mich., ret. 31 July.

S. Sgt. Edward M. Hopkins, FD, Ft. Rosecrans, Calif., ret. 31 July, rank of 2nd Lt.

Sgt. Bonifacio Cabading, CAC, Ft. Mills, P. I., ret. 31 July, to act. duty, 1 Aug., to fill own vacancy.

ORDERS TO RESERVES

(Orders to active duty for one year unless otherwise stated.)

Extended Active Duty—AGD

1st Lt. James H. Faraday, 14 July, to N. Y. Port of Embarkation, Brooklyn, N. Y.

2nd Lt. Morton T. Williamson, 20 July, to Wash., D. C.

Lt. Col. Benjamin G. DuBois, 3 Aug., to hq., Caribbean Defense Com., Panama Canal Department, sail 6 Aug., Brooklyn, N. Y.

Capt. Lyle S. MacMaster, 21 July, to hq., Third Army, San Antonio, Tex. until 21 Oct. 1941.

Capt. A. L. Palmer Coggins, 21 July, to hq., Second Army, Memphis, Tenn., until 21 Oct. 1941.

2nd Lt. Lelwyn C. Breen, 29 July, to asst. const. QM, Zone 9, San Francisco, Calif.

Extended Active Duty—JAGD

Maj. Joseph H. Davis, 1 Sept., off of JAG, Wash., D. C.

Maj. Raymond R. Brady, 9 Aug., to Panama Canal Dept., sail 13 Aug., Brooklyn, N. Y.

Capt. Harold W. Schweitzer, 18 July, to JAG, Wash., D. C.

Extended Active Duty—QM

1st Lt. George H. Zimmer, 25 July, to off. of C. of AC, Wash., D. C.

2nd Lt. Maurice Lazarus, 25 July, to QM Depot, Jeffersonville, Ind.

2nd Lt. Howard S. Friedman, 14 July, to Wash., D. C.

2nd Lt. Hamlin Smithdeal, 26 July, to Ferrying Com., Western AC Procurement Dist., Santa Monica, Calif.

2nd Lt. James W. Strong, 17 July, to off. of Adm. of Export Control, Wash., D. C.

Maj. Clare R. Sowash, 29 July, to AC, Panama Canal Dept., sail 23 July, Brooklyn, N. Y.

Capt. Max Lachman, 28 July, to QM Depot, Seattle, Wash.

Capt. John H. Chiles, jr., 28 July, to asst. const. QM, San Antonio and vicinity, Ft. Sam Houston, San Antonio, Tex.

1st Lt. Lloyd F. Yeaton, 5 Aug., to Gen'l Depot, Ogden, Utah.

1st Lt. Clarence W. Anderson, 29 July, to QM supply off., Gen'l Depot, Ft. Mason, San Francisco, Calif.

2nd Lt. Marion E. Hay, 30 July, to asst. const. QM, Ogden, Utah.

Extended Active Duty—MC

Capt. Oscar F. Nolan, 17 July, to Letterman General Hospital, San Francisco, Calif.

Capt. Herbert J. Rudi, 1 Aug., to Reception Center, Gulf Coast AC Train. Center, Randolph Fld., Tex.

Capt. Reuben Berman, 1 Aug., to Rec. Cen., Gulf Coast AC Train. Cen., Randolph Fld., Tex.

1st Lt. Joseph H. Jesser, 1 Aug., to Reception Cen., West Coast AC Train. Cen., Moffett Fld., Calif.

1st Lt. Donald Ross, 24 July, to Billings Gen. Hos., Ft. Benjamin Harrison, Ind.

1st Lt. Harold K. Roberts, 24 July, to O'Reilly General Hos., Springfield, Mo.

1st Lt. Paul J. Kaminski, 15 July, to Army Medical Center, Wash., D. C.

1st Lt. John S. Rodda, 25 July, to Barnes General Hospital, Vancouver Bks., Wash.

Capt. Samuel S. Sack, 1 Aug., to Southeast AC Train. Center, Maxwell Fld., Montgomery, Ala.

Capt. Philip M. Markle, 1 Aug., to Reception Cen., Southeast AC Train. Cen., Maxwell Fld., Montgomery, Ala.

1st Lt. Rae N. Foster, 26 July, to Barnes Gen. Hos., Vancouver Bks., Wash.

1st Lt. George E. Roulhac, 1 Aug., to Fitzsimons Gen. Hosp., Denever, Col.

1st Lt. John W. Latimer, jr., 26 July, to Tilton Gen. Hosp., Ft. Dix, N. J.

1st Lt. Donald J. Hourican, 26 July, to Fitzsimons Gen. Hosp., Denver, Col.

1st Lt. John H. Aldes, 1 Sept., O'Reilly Gen. Hosp., Springfield, Mo.

1st Lt. Andrew R. Anderson, 1 Aug., Lawson Gen. Hosp., Atlanta, Ga.

Capt. George J. Kantor, 1 Aug., to Army Air Base, Bangor, Me.

1st Lt. Paul V. Lemkau, 15 July, to Army Med. Cen., Wash., D. C.

1st Lt. Lyle A. French, 15 Aug., to O'Reilly Gen. Hosp., Springfield, Mo.

1st Lt. Walter R. Byrne, 21 July, to Gen. Dispensary, Wash., D. C.

1st Lt. Lewis Thorne, 15 July, to Lawson Gen. Hospital, Atlanta, Ga.

Capt. Roy V. Boedeker, 29 July, to William Beaumont Gen. Hosp., El Paso, Tex.

Capt. Bennet J. McGuire, 29 July, Army Medical Cen., Wash., D. C.

1st Lt. Ignatus J. Aprile, 20 July, to Billings Gen. Hosp., Ft. Benjamin Harrison, Ind.

1st Lt. Myers B. Deems, 29 July, Fitzsimons Gen. Hosp., Denver, Col.

1st Lt. Harold M. Jesurun, 17 July, to Army Medical Cen., Wash., D. C.

1st Lt. Robert L. Newman, 29 July, Fitzsimons Gen. Hosp., Denver, Col.

1st Lt. Elgie K. Johnson, 29 July, Fitzsimons Gen. Hosp., Denver, Col.

1st Lt. William N. Baker, 29 July, to Fitzsimons Gen. Hosp., Denver, Col.

1st Lt. Joseph Nash, 1 Aug., to Lovell Gen. Hosp., Ft. Devens, Mass.

Capt. Moris D. Berk, 1 Aug., to Recpt. Cen., Southeast AC Trng. Cen., Maxwell Fld., Ala.

1st Lt. Richard E. Rosenfield, 30 July, to Army Med. Center, Wash., D. C.

1st Lt. Jack E. Berk, 1 Sept. to Tilton Gen. Hosp., Ft. Dix, N. J.

1st Lt. William D. Evans, 24 July, to Hoff Gen. Hosp., Santa Barbara, Calif.

Capt. Abraham Black, 1 Aug., to Reception Cen., Gulf Coast AC Train. Cen., Randolph Fld., Tex.

Capt. I. Louis Hoffman, 1 Aug., to Army Air Base, Manchester, N. H.

Extended Active Duty—DC

Capt. Samuel Z. Stern, prior orders revoked.

Maj. Ralph O. Leonard, 24 July, to West Point, N. Y.

1st Lt. John C. Hunt, 26 July, to Billings Gen. Hosp., Ind.

Capt. Arthur W. Spivey, 26 July, to Billings Gen. Hosp., Ind.

1st Lt. Amos O. Pilgrm, 29 July, to Brookley Fld., Mobile, Ala.

Capt. Gail C. Anderson, 30 July, to Army Air Base, Everette, Wash.

Extended Active Duty—VC

Maj. Lewis H. Moe, 28 July, to San Antonio Gen. Depot, Ft. Sam Houston, Tex.

Extended Active Duty—MAC

2nd Lt. Leon Rose, 25 July, Army Medical Center, Wash., D. C.

1st Lt. Clifford H. Greve, 30 July, to Billings Gen. Hosp., Ft. Ben. Harrison, Ind.

Extended Active Duty—San. C.

1st Lt. Roy McK. Bender, 24 July, to Medical Field Ser. Sch., Carlisle Bks., Pa.

1st Lt. William J. Meaney, jr., 25 July, to asst. const. QM, Zone 7, Omaha Neb.

1st Lt. Seward E. Owen, 17 July, to Army Med. Cen., Wash., D. C.

1st Lt. Norman E. Foster, 1 Aug., to Army Med. Cen., Wash., D. C.

1st Lt. Royal S. Copeland, 30 July, to Med. Supply Depot, New York, N. Y.

Extended Active Duty—FD

Lt. Col. Monroe E. Toevs, prior orders revoked.

Maj. Welborn G. McMurray, 5 Aug., to Philippine Dept., Manila, P. I., sail 17 Aug., San Francisco, Calif.

Extended Active Duty—CE

2nd Lt. Glen A. Thompson prior orders revoked.

Capt. James A. Zobel, 24 July, to dist. Engr. Off., Mobile, Ala.

1st Lt. Benedict Giacalone, 20 July, to Puerto Rican Dept., sail 26 July, New York.

2nd Lt. George Z. Traeger, 25 July, to U. S. Engr. Off., St. Louis, Mo.

2nd Lt. Joseph P. Vidosic, 28 July, to Wright Fld., O.

1st Lt. Bernard S. Freiberg, 20 July, to U. S. Engr. Off., Kingston, Jamaica British West Indies, sail 23 July, Brooklyn, N. Y.

Capt. Frank E. Atkins jr., 28 July, to off. of dist. engr., Philadelphia, Pa.

Col. James L. Draper, 28 July, to C. of E., Wash., D. C.

2nd Lt. Arthur R. Forster 29 July, to off. of C. of S., Wash., D. C.

2nd Lt. Stuart D. Miller, 29 July, to CW Procurement Dist., Boston, Mass.

Extended Active Duty—OD

Maj. Raymond B. Silverman, 19 July, to St. Louis, Mo.

1st Lt. Victor de Freitas Henriques, 24 July, to Arsenal, Benicia, Calif.

2nd Lt. Charles A. Root, 25 July, to Ord. Rep. Train. Cen., Aberdeen Proving Grnd., Md.

1st Lt. Stanley A. Harris, 15 July, to Wash., D. C.

Maj. Harold S. Thurber, 14 July, to Arsenal, Rock Island, Ill.

Capt. Robert T. Cunningham, 25 July, to Proving Grnd., Aberdeen, Md.

Capt. William A. Evans, 25 July, to Coosa River Ord. Plant, Sylacauga, Ala.

2nd Lt. Welford H. Nichols, 26 July, to Hartford Ord. Dist., Springfield, Mass.

2nd Lt. Jack B. Morehouse, 1 Aug., to Ord. Dist., Cleveland, Ohio.

Maj. Herman C. Fromuth, 19 July, to Ord. Rep. Train. Cen., Aberdeen Prov. Grnd., Md.

2nd Lt. Norman A. Birch, 28 July, to Aberdeen Proving Grnd., Md.

2nd Lt. George E. Alves, 1 Aug., Ord. Depot, Ogden, Utah.

1st Lt. George W. Hartley, 28 July, to QM Depot, Jefferson, Ind.

1st Lt. Marvin C. Greer, 27 July, to Ord. Dist., Cleveland, O.

2nd Lt. Charles A. Root, 25 July, to Aberdeen Proving Grnd., Md.

2nd Lt. Robert J. Reeves, 2 Aug., to Philippine Dept., sail 7 Aug., San Francisco.

Capt. John G. Doyle, 26 July, to Ord. Dist., Rochester, N. Y.

2nd Lt. Samuel C. Waller, 30 July, to Augusta Arsenal, Augusta, Ga.

Extended Active Duty—SC

Capt. Richard A. Carroll, 19 July, to SC Train., Film Production Lab., Ft. Monmouth, N. J.

Maj. Maurice Berger, 25 July, to N. Y. Gen. Depot, Brooklyn, N. Y.

1st Lt. Billings M. McArthur, 26 July, to SC Procurement Dist., Chicago, Ill.

Maj. Willard H. Bennett, 27 July, to Materiel Div., AC, SC Aircraft Radio Lab., Dayton, O.

Extended Active Duty—CWS

Lt. Col. Harold Riegelman, 14 July, to CWS Procurement Dist., New York, N. Y.

Capt. Sanford Kommel, 24 July, to Edgewood Arsenal, Md.

2nd Lt. William J. Snoddy, 26 July, to Edgewood Arsenal, Md.

1st Lt. Roy Cohen, 4 Aug., to AC Wright Fld., Ohio.

Extended Active Duty—Ch.

Ch. (1st Lt.) John F. Eshbaugh, prior orders revoked.

Ch. (1st Lt.) Michael J. Clare, 24 July, to 3d CA, Ft. McArthur, Calif.

Ch. (1st Lt.) Cecil H. Wroten, 17 July, to 36th Div., Camp Bowie, Tex.

Ch. (1st Lt.) Edward S. Reesem, 24 July, to 1326th Service Unit, Camp Lee, Va.

Ch. (1st Lt.) Ildephonse C. Baechler, 25 July, to AC Tech. Sch., Wichita Falls, Tex.

Ch. (1st Lt.) Alexander K. Davison, 25 July, to Armored Force Sch., Ft. Knox, Ky.

Ch. (1st Lt.) John B. Dalton, 1 Aug., to station comp., Camp Grant, Ill.

Ch. (1st Lt.) Rupert L. McCanon, 14 July, to 185th Inf., 40th Div., Camp San Luis Obispo, Calif.

Ch. (1st Lt.) John E. Ernst, 26 July, to 4th Armd. Div., Pine Camp, N. Y.

Ch. (1st Lt.) John F. Grimmett, prior orders revoked.

Ch. (1st Lt.) Willis R. Doyle, 28 July, 42d Engrs., Camp Shelby, Miss.

Ch. (Capt.) Frederick MacArthur, 1 Aug., 29th Div., Ft. George G. Meade, Md.

Ch. (1st Lt.) Charles A. Sheldon, 3d, 28 July, to 8th Div. Ft. Jackson, S. C.

Ch. (1st Lt.) Boleslaus J. Stawowy, 28 July, 6th Div., Ft. Leonard Wood, Mo.

Ch. (1st Lt.) Julius S. Busse, 29 July to 6th Div., Ft. Leonard Wood, Mo.

Ch. (Lt. Co.) Richard O. McRae, 29 July, to station hosp., Ft. Riley, Kan.

Ch. (Capt.) Hayes Farish, 29 July station hosp., Camp Shelby, Miss.

Ch. (1st Lt.) William F. Bumsted, 30 July, to station hosp., Aberdeen Prvng. Grnd., Md.

Ch. (1st Lt.) Thomas F. Shea, 30 July, to 43rd Heavy Bomb. Grp., Bangor, Me.

Ch. (1st Lt.) Hugh G. Gaffney, 18 July, to Army Air Base, Orlando, Fla.

Ch. (1st Lt.) Charles E. Brandt, 30 July, to station hosp., Edgewood Arsenal, Md.

Extended Active Duty—Cav.

2nd Lt. Nathaniel H. Colby, 25 July, to asst. const. QM, Zone 1, Boston, Mass.

Capt. Lawrence L. Long, 21 July, to off. of C. of AC, Wash., D. C.

2nd Lt. Albert D. Davis, 28 July, to C. of O., Wash., D. C.

1st Lt. James E. Brewster, III, 29 July, to faculty, Cav. Sch., Ft. Riley, Kan.

Extended Active Duty—FA

Lt. Col. Ralph C. Bishop, 11 July, to off. of exec., for res. aff., Wash., D. C.

(Continued on Next Page)

Charles E. Corbett
Real Estate—Insurance
ALEXANDRIA NAT'L BANK BLDG.
PHONE ALEX. 0152
ALEXANDRIA, VA

LYON VILLAGE APTS.
3000 Lee Highway—Another new building; applications being received for immediate occupancy; 1 bedroom, $63 to $65; 2 bedrooms, $75 to $77.50; gas, elec., water and heat included; a few now ready.
LYON, INC., CH. 7070.

NED'S TRAVEL SHOP
Travel information of all types.
2417 Mount Vernon Avenue, Alexandria, Va.
Phone Alexandria 1312

TAYLOR'S AUTO UPHOLSTERING
Slip Covers — Sport Tops — Floor Mats — Sanitizing
We refinish entire interior of car. Leather work a specialty. Insurance contract work.
Wisconsin 7628
4803 Elm (Bethesda)

Get Rid of RATS

without using poisons dangerous to pets and children. Rats, and mice, too, spread filth, germs, disease. Catch and kill them the safe, sanitary way with
VICTOR TRAPS
ANIMAL TRAP COMPANY · LITITZ, PA.

Army Orders

(Continued from Preceding Page)

2nd Lt. Donald S. Bibbero, prior orders amended, from San Francisco, Cal., to Detroit, Mich.

1st Lt. Harold L. Corey, 11 July, AGD, Wash., D. C.

1st Lt. Howard H. Gasaway, 12 July, to Ordnance Dist., Chicago, Ill.

2nd Lt. Harry C. House, 24 July, to Ord. Dist., Cincinnati, O.

1st Lt. Paul M. Long, 26 July, to asst. to const. QM, Lake City Ord. Pl., Independence, Mo.

1st Lt. John E. Mitchell, 28 July, to off. of dist. engr., Mobile, Ala.

2nd Lt. Godfrey W. Kauffmann, 16 July, to off. of Adm. of Export Control, Wash., D. C.

1st Lt. Robert L. Mayrath, 2 Aug., to Wright Fld., O.

1st Lt. Leonard D. Parsons, jr., 28 July, to off. of QMG, Wash., D. C.

1st Lt. Theodore C. Dungan, 2 Aug., to Wright Fld., O.

2nd Lt. Robert L. Derby, 29 July, to Ord. Rep. Train. Cen., Aberdeen Proving Ground, Md.

1st Lt. Thomas L. Mayrath, 31 July, to Wright Fld., Ohio.

Extended Active Duty—CAC

1st Lt. Joseph B. Cheshire, 25 July, C. of E., Valdosta, Ga.

1st Lt. Stephen A. Williams, prior orders revoked.

2nd Lt. Palmer L. Martin, 25 July, Wright Fld., O.

1st Lt. Jefferson P. Steinwinder, jr., 15 July, to asst. const. QM, Zone 4, Atlanta, Ga.

Col. Charles H. E. Scheer, 15 July, to off. of Adm. of Export Control, Wash., D. C.

2nd Lt. Samuel H. Shrum, prior orders revoked.

1st Lt. Lucian G. Vorpahl, 29 July, to asst. const. QM, Zone 7, Omaha, Neb.

1st Lt. Elliott P. Broughton, 18 July, to C. of AC, Wash., D. C.

2nd Lt. Benjamin W. Smith, 19 July, off. of C. of AC, Wash., D. C.

Extended Active Duty—Inf.

1st Lt. Vincent J. Buck, 24 July, to asst. const. QM, Zone 7, Omaha, Neb.

1st Lt. Clarence M. Ellerbe, 24 July, to C. of AC, Wash., D. C.

2nd Lt. Maurice D. Stack, 13 July, to QM Sch., Philadelphia, Pa.

1st Lt. Charles N. Cairns, 19 July, to Philippine Department, sail, 19 July, San Francisco.

2nd Lt. Donald M. Kladstrup, 25 July, to Wright Fld., Ohio.

2nd Lt. Austin H. Ross, 25 July, to asst. const. QM, Zone 1, Boston, Mass.

2nd Lt. John H. Brannan, 25 July, to asst. const. QM, Zone 5, Columbus, O.

2nd Lt. Arthur L. Seabury, 25 July, to 162d Signal Photographic Company, Camp Joseph T. Robinson, Ark.

1st Lt. Bert R. Decker, 25 July, to asst. const. QM, Zone 7, Omaha, Neb.

2nd Lt. Arthur L. Williams, 25 July, to asst. const. QM, Ft. Ethan Allen, Vt.

1st Lt. Carl W. Miller, 28 July, to asst. const. QM, Zone 7, Omaha, Neb.

Maj. Joseph McNamee, 14 July, to Ord. Rep. Train. Gen., Aberdeen Proving Ground, Md.

Capt. Linn Culbertson, 28 July, to asst. const. QM, Zone 7, Omaha, Neb.

Capt. Paul W. Sadler, 25 July, to asst. const. QM, Zone 4, Atlanta, Ga.

1st Lt. James J. Leitch, 26 July, to QM Depot, Atlanta, Ga.

2nd Lt. Robert C. Edwards, prior orders revoked.

2nd Lt. John F. Conwell, 28 July, to ord. Rep. Train. Cen., Aberdeen Proving Ground, Md.

2nd Lt. Robert T. Quick, 28 July, U. S. Engr. Off., Wright Fld., O.

Capt. Durant F. Ladd, prior orders revoked.

1st Lt. Robert E. Gilmor, 28 July, to Ord. Rep. Train. Cen., Aberdeen Proving Ground, Md.

1st Lt. Charles B. oHward, 28 July, to QM Depot, Seattle, Wash.

Maj. Edwin S. MacGregor, 20 July, to Panama Canal Dept., sail 23 July, Brooklyn, New York.

Capt. Theodore R. Creech, 20 July, to Panama Canal Dept., sail 23 July, Brooklyn, N. Y.

Capt. Alvin McGary, 20 July, to Panama Canal Dept., sail 23 July, Brooklyn, N. Y.

Maj. Paul A. Wilks, 28 July, to Hartford Ord. Dist., Springfield, Mass.

1st Lt. Jesse L. Cox, 29 July, to Motor Transport Sch., Ft. McPherson, Ga.

Capt. Paul W. Sadler, 25 July, to asst. const. QM, Zone 4, Atlanta, Ga.

1st Lt. John T. Boyd, 2 Aug., to AC Adv'd. Fly. Sch., Maxwell Fld., Ala.

2nd Lt. Roy L. Shipp, jr., 23 July, to Off. CSO, Wash., D. C.

1st Lt. Guillermo Moscoso, jr., 17 July, to off. C. of AC, Wash., D. C.

Capt. Walter W. Jones, 30 July, to Gen. Depot, Ogden, Utah.

1st Lt. Harcourt Bull, jr., 30 July, to Wright Fld., Ohio.

Capt. Robert S. Sauer, 24 July, to Philippine Dept., sail San Francisco, 7 Aug.

Extended Active Duty—AC

1st Lt. Zay Smith, prior orders revoked.

1st Lt. Frederick C. Johnson, prior orders revoked.

Capt. James A. Greene, jr., prior orders revoked.

Maj. Carl C. Loth, 24 July, AC Tech. Sch., Jefferson Bks., Mo.

1st Lt. Ernest H. Knight, 24 July, AC Tech. Sch., Jefferson Bks., Mo.

1st Lt. Robert E. Walker, 29 July, to AC Tech. Sch., Wichita Falls, Tex.

2nd Lt. Robert R. Hatch, 12 July, AC Adv. Fly. Sch., Kelly Fld., Tex.

2nd Lt. Richard A. Verdier, 27 July, Wright Fld., O.

2nd Lt. James H. Bickerstaff, jr., 28 July, to Air Depot, Brookley Field, Mobile, Ala.

2nd Lt. Herbert W. Kent, 14 July, to AC Adv. Fly. Sch., Selma, Ala.

1st Lt. John O. Bradshaw, prior orders revoked.

2nd Lt. William J. Long, 2 Aug., to Central AC Procurement Dist., Detroit, Mich.

1st Lt. George E. Schmidt, 14 July, to GHQ Air Force, Bolling Fld., Wash., D. C.

1st Lt. Bertram P. Pond, 30 July, to Maintenance Com., Patterson Fld., O.

Capt. William McCraw, 25 July, to AC Adv. Fly. Sch., Kelly Fld., Tex.

Capt. Ralph J. Hall, 2 Aug., to AC Adv. Fly. Sch., Selma, Ala.

2nd Lt. David H. Shideler, 15 July, Ft. Douglas, Utah.

Following 2nd Lt.'s from March Field, Cal., 15 July to station indicated: Woodburn A. Brown, AC Bas. Fly. Sch., Randolph Fld., Tex.; Roderick D. Clark, AC Bas. Fly. Sch., Randolph Fld., Tex.; Louis L. Kolb, Municipal Airport, Boise, Idaho; Virgil E. Sandifer, Hill Field, Ogden, Utah; Condon B. Weir, AC Adv. Fly. Sch., Stockton, Cal.; Samuel Wolfe, AC bas. Fly. Sch., Randolph Fld., Tex.

1st Lt. Fabina P. Carpenter, jr., 21 July, to AC Adv. Fly. Sch., Albany, Ga.

1st Lt. James R. Williams, 26 July, to AC Bas. Fly. Sch., Randolph Fld., Tex.

2nd Lt. William J. James, 12 July, to AC Adv. Fly. Sch., Barksdale Fld., La.

2nd Lt. Edwin W. Barbee, 27 July, to Sacramento Air Depot, McClellan Fld., Cal.

2nd Lt. Dana L. Fuller, 17 July, to AC Bas. Fly. Sch., Moffett Fld., Cal.

Maj. Howard Edwards, 26 July, to 3d Barrage Balloon Sq., Camp Davis, N. C.

Capt. Vernard A. Grant, 13 Aug., to C. of AC, Wash., D. C.

2nd Lt. Frank B. Larsen, 28 July, to Air Depot, San Antonio, Tex.

2nd Lt. William H. Shelhorse, 27 July, Brookley Fld., Mobile, Ala.

2nd Lt. Abraham Adler, 28 July, Air Depot, Middletown, Pa.

2nd Lt. William D. Woodcock, 28 July, to Sacramento Air Depot, McClellan Fld., Cal.

Capt. Raymond C. Lewis, 21 July, to C. of AC, Wash., D. C.

2nd Lt. William L. Molyneux, prior orders revoked.

1st Lt. Richard B. Robbins, 17 July, to AC Adv. Fly. Sch., Mather Fld., Cal.

1st Lt. Charles H. Lowell, 15 Aug., AC Bas. Fly. Sch., Moffett Fld., Cal.

1st Lt. Joseph H. Bishop, 3 Aug., to Wright Fld., O.

1st Lt. Lee Robinson, 28 July, Richards Fld., Kansas City, Kan.

Capt. Carl B. Allen, 28 July, AC Adv. Fly. Sch., Maxwell Fld., Montgomery, Ala.

Capt. Albert L. Higgins, 19 Aug., to Traveling Fly. Cad. Board, Governors Is., N. Y.

Capt. Hubert W. Amundsen, 2 Aug., to 3d Barrage Balloon Sq., Camp Davis, N. C.

1st Lt. Clyde K. Hall, 29 July, to Chapman Fld., Miami, Fla.

2nd Lt. John R. Trumbull, 29 July, to Fairfield Air Depot, Patterson Fld., O.

Capt. George F. Samsen, 4 Aug., to hq., Sixth CA, Chicago, Ill.

1st Lt. John H. Barry, 30 July, to AC Basic Fly. Sch., Moffett Fld., Cal.

1st Lt. Thomas R. MacDonald, prior orders revoked.

Extended Active Duty—Spec.

Capt. Victor L. Tyree, 13 July, to off. of Adm. of Export Control, Wash., D. C.

Lt. Col. H. Ray Paige, 15 July, to C. of AC, Wash., D. C.

1st Lt. Charles P. Boyles, 2 Aug., Wright Fld., Ohio.

Maj. John L. Mousseau Des Islets, 29 July, Wright Field, Dayton, Ohio.

Maj. Frederic Bowne, 25 July, to Central AC Procurement District, Detroit, Mich.

Maj. John S. Cooke, 26 July, to off. of Adm. of Export Control, Wash., D. C.

2nd Lt. Jack T. Gray, prior orders revoked.

Maj. Homer W. Johnston, 5 Aug., to Central AC Procurement Dist., Detroit, Mich.

Maj. DeWitt F. Ottman, 15 July, to Wright Fld., Dayton, Ohio.

Maj. John C. Flanagan, 16 July, to C. of AC, Wash., D. C.

Capt. Vernee G. Halliday, 29 July, to Air Depot, Hill Fld., Ogden, Utah.

1st Lt. Harold L. Acker, 29 July, Wright Fld., Dayton, O.

Maj. Roy A. McMillan, 30 July, to hq., Seventh CA, Omaha, Neb.

Maj. Geoffrey H. Bonnell, 30 July, to Maintenance Command, Wright Fld., Dayton, Ohio.

Maj. Hervey Humlong, 30 July, to Cent. AC Pro. Dist., Detroit, Mich.

Continued on Active Duty

2nd Lt. Alexander R. Bobertson, Inf.

Capt. Robert J. Hohnson, Spec.

1st Lt. John A. Gallatly, OD.

1st Lt. George Kerr, QM.

Following AC officers: Maj. Daniel E. Ellis, Maj. Sumner C. Palmer, jr., Capt. Phillip P. Hartmann, 1st Lt. Allen Lindberg.

Following off. (now with AC): Maj. Ralph Lipkin, Inf.; Capt. Alfred K. Buchanan, Inf.; Capt. Alexander E. Paterson, Inf.; Capt. William R. Taube, FA; Capt. Solomon J. Zoeller, Inf.; 1st Lt. John E. Condron, CAC; 1st Lt. Reinold H. Marvin, Cav.; 1st Lt. Don C. Ross, Inf.

Following off. (now with AC): 1st Lt. Bazil L. Baker, Inf.; 1st Lt. John H. McCalla, Inf.; 1st Lt. Roscoe L. Norman, Inf.; 2nd Lt. August T. Cahoon, Cav.; 2nd Lt. Charles G. Johnston, Inf.; 2nd Lt. Alfred V. Van Hoozer, Inf.

Capt. Kenneth H. Newton, CAC.

Capt. John P. Baldridge, DC.

Following AC off.: Maj. Herbert R. Hare, Capt. John R. Novake, 2nd Lt. Robert B. Cox, 2nd Lt. Charles D. Farr, 2nd Lt. William D. Ready, 2nd Lt. Walter A. Kates.

Following AC 2nd Lts.: Herman J. Pardey, Robert E. Speer.

Following AC-res.: Capt. Dudley B. Cocke, 1st Lt. Wade M. Fleischer, 2nd Lt. Martin Meuter, 2nd Lt. Edward H. Wynn, 2nd Lt. Donald C. Carpenter.

Following AC 2nd Lts.: William H. DeLacey, George E. Franks, Bernard V. Ogas, Jack N. Pack, Carl W. Barrow, Herman Rumsey, William T. Samways, Arthur L. Schneider, Francis J. Schuck, Stacy Standley, jr., William H. Stephens, Ernest F. Talmage, Robert F. Templeton, Louis G. Thorup.

Following OD-res. off.: Lt. Col. Fred R. Zimmerman, Maj. Whitney B. Hobbs, Maj. Gilbert I. Ross, 2nd Lt. William J. Brennan, 2nd Lt. Edmund V. Browne, 2nd Lt. Robert F. Gannon; 2nd Lt. Wallace L. Kimball, 2nd Lt. Kenneth B. Mickelwait, 2nd Lt. William C. Ohl, 2nd Lt. Feno H. Truax.

Following AC-res. off: Maj. Leo J. Griffin, Maj. John van O. Weaver, Capt. Frank R. Grunder, Capt. Walter L. Winston, Capt. Norman E. Borden, jr., Capt. John F. Hardie, 1st Lt. Hal B. Armstrong, jr., 1st Lt. Warren M. Miller, jr., 2nd Lt. Lewis S. Johnson, jr., 2nd Lt. Wendell E. Carter, 2nd Lt. Robert A. Sarchet, 2nd Lt. Herbert F. Maurer, 2nd Lt. Joseph T. McCauley, 2nd Lt. Edgar U. Peyronnin, 2nd Lt. Richard A. Yudkin, Inf.; 1st Lt. Frank A. Perri, MC.

Following AC 2nd Lts.: Louis M. Abernathy, William W. Bennett, jr., Raymond W. Boggs, Harland H. Font, Fletcher M. Glenn, Charles G. Goff, Joe K. Hinton, Howard C. Junkermann, Arthur J. Kush, John N. Melcher, Thomas M. Ridley, John A. Urick, George T. Burgard, Gordon Curtis, jr., Charles W. Dean, Frank W. DeLong, jr., James J. Griffith, jr., James E. Gumaer, jr., Frederick S Harlow, Robert J. Hoss, John J. Kraemer, John H. Kunkel, jr., Clarence C. McPherson, Albert Orance, Robert J. Reed, John L. Robinson, Herbert I. Shingler, jr., George A. Reeve, jr., John S. McIntosh, jr.

Following OD officers: Capt. Frank Marriott, 1st Lt. Joseph Carl Betz, 1st Lt. Francis H. Corgan, 2nd Lt. Henry P. Steele.

Following AC 2nd Lts.: Howard C. Allers, Lorraine F. Armstrong, jr., Wesley E. Carter, Gove C. Cello, jr., Louis A. Delapp, Ralph E. Dobrusky, William F. Duncan, Allen P. Forsyth, Leslie W. Holman, Everett W. Holstrom, Richard G. Horne, Charles R. Keller, jr., Guy G. Kintner, Brooks A. Lawhon, Robert W. N. Martin, Kirk R. Mitchell, Peter L. M. Packard, Malcolm E. Petersen, Charles A. Polansky, jr., Boardman C. Reed, James F. Roberts, jr., John C. Ruse, Keith H. Thomas, Frank M. Tuttle, Harold F. Watson, Cyrus A. Whittington, Willard W. Wilson, Robert W. Witty, Wilson R. Wood.

Following AC Majs.: Percy O. Brewer, Malcolm J. Buchanan.

Following AC off.: Capt. Howard D. Norris, Capt. Francis H. Goodrich, Capt. Bernard D. Morley, 1st Lt. Milton H. Mullins.

Following Ch. officers: (Maj.) Claude R. Ingram, (1st Lt.) Lester E. Nicholson, (1st Lt.) Charles L. Lack, (1st Lt.) Earl Calvin Lewis, (1st Lt.) Cecil Loy Propst.

1st Lt. Robert Hubata, San C.

1st Lt. Harry W. Russel, Inf.

Following AGD off.: Maj. Harry Myers, 1st Lt. Harry W. Bues, jr.

Following MC off.: Capt. Berget H. Blocksom, jr., Capt. Carl E. Sixbury, 1st Lt. Kenneth E. Pletcher, 1st Lt. Louis B. Arnoldi, 1st Lt. Parker B. Hollingsworth, 1st Lt. Wendell C. Peterson, 1st Lt. Frank K. Raymond, 1st Lt. Samuel W. Rosenstein.

Following AC off.: Maj. Leo J. Griffin, Maj. Milton A. Stone, Capt. Floyd A. Lundell, Capt. John S. McBeth, Capt. Carl N. Olson, Capt. Edward E. Perkins, Capt. Franklin Rose, 2nd Lt. Ellery D. Preston, jr.

Capt. Robert W. Lockridge, Inf.

Capt. Vernon C. Rawls, JAGD.

Capt. Harry L. Baker, jr., San C.

1st Lt. Winston V. Cruzan, DC.

2nd Lt. Conde Hamlin, Cav.

Following AC 2nd Lts.: Elman J. Beth, Chester Brown, Frederick W. Caton, Virgil M. Cloyd, jr., George C. Darby, jr., Benjamin J. Durham, jr., Richard E. Evans, Clarence C. Fowler, Henry W. Fuller, Walter R. George, Wilmer A. Hardesty, Kenneth K. Howenstine, Frank G. Jones, Robert G. Killam, John Kokolus, Gene D. Langan, John C. Larson, William A. McWhorter, Joseph C. Mathews, Chester H. Morgan, Dallas L. Morris, Charles B. Paxson, Richard L. Randolph, Harold W. Richardson, Frank A. Roberts, Sherwood R. Roper, Robert A. Smith, John T. Stickney, John J. Surowiec, Robert A. Tyler, Theodore H. Watson, Lewis J. Wright, Howard W. Williams, John W. Wright.

Following off. (now with AC): 1st Lt. Walter Reese, Inf.; 1st Lt. Louis S. Feighney, Inf.; 2nd Lt. Charles R. Huntoon, jr., CWS.

Following QM off.: Capt. Edward A. Vitt, 1st Lt. Floyd E. Gidinsky.

Following MC 1st Lts.: John M. Weber, Thomas B. White.

Following SC off.: 1st Lt. Joseph J. Martin, 1st Lt. Robert R. Sneider, 2nd Lt. Edward McC. Boykin, 2nd Lt. Harry W. Robinson.

Following AC 1st Lts.: Charles D. Sonnkalb, Irby V. Tedder, James O. Lien, Landon E. McConnell.

Following CWS off.: Capt. Palmer W. Sanders, 1st Lt. Howard J. Stark, 1st Lt. Evander H. Thompson, 2nd Lt. Arthur L. Grill.

Following Ch. off.: (Capt.) Russell L. Shay, (1st Lt.) Herbert F. Butterbach, (1st Lt.) Francis E. Hand.

Capt. Robert A. Gaw, QMC.

Capt. John H. Jewell, Inf.

1st Lt. Taylor D. Lewis, FA.

1st Lt. Neil M. Matzger, AGD.

Following AC off.: Maj. Earl F. Baskey, Capt. Lauris M. Eck, Capt. Ernest C. Muchmore, 1st Lt. George C. Noonan, 2nd Lt. Ferd J. Callihan, 2nd Lt. Julius G. Fox, jr., 2nd Lt. Peter W. Padgett.

Following off. (now with AC): Capt. Henry V. Atkins, Inf.; Capt. Malcolm F. Reed, CAC; 1st Lt. Winfred S. Hayman, Cav.; 1st Lt. Carl J. Martin, FA; 1st Lt. Richard G. Snyder, CE; 1st Lt. Edward W. Wigman, FA; 2nd Lt. Louis Lawrence, CAC; 2nd Lt. Louis J. Nicoletti, CAC.

Following AC off.: 1st Lts.: Charles D. Chitty, jr., Robert I. Dittrich, John McCorkle, Charles G. Robinson. 2nd Lts.: Jack Blackwell, Joe C. Briley, Jimmie W. Britt, Daniel B. Depmore, Jamie Gough, Frank T. Griffith, Max C. Hammer, Frank L. Houx, Donald C. Jamison, Harold H. Jessen, Edward J. Lel-

(*Please turn to Page* 1330)

VILLAGE SPECIALS

'40 Ford 4-Dr. Dlx	$575
'40 Plymouth Coupe,	$545
'39 Mercury 2-Dr.	$545
'37 Dodge Sedan	$335
'39 Ford Conv. Sed.	$595

$5 DOWN SPECIALS

'34 Chrysler Sedan	$125
'36 Pontiac Sedan	$245
'36 Ford Tudor	$195
'37 Plymouth Coupe	$245
'36 Plymouth Sedan	$195

Always big city values at
VILLAGE MOTORS
All Cars Reliably Guaranteed
VILLAGE MOTORS
1709 WILSON BLVD.
Arlington, Va.
Phone GLebe [illegible]

MECHANICS

KNOW YOUR CAR

Just Out! YOU NEED THIS BOOK

NEW FLUID DRIVE FULLY EXPLAINED!

Ask to See it!

Every operator and mechanic needs AUDELS NEW AUTO GUIDE. This book saves time, money and worry. Highly endorsed. It presents the whole subject of auto mechanics; 1—Basic principles, 2—Construction, 3—Operation, 4—Service, 5—Repair. Easily understood. Over 1500 pages—1540 illustrations showing inside views of all modern cars, trucks and buses with instructions for all service jobs. Diesel Engines fully treated, fully illustrated.

● $4 COMPLETE, PAY ONLY $1 A MONTH ●

To get this practical information in handy form for yourself, fill in and mail coupon today.

THEO. AUDEL & CO., 49 West 23rd Street, New York
Mail AUDELS NEW AUTO GUIDE for free examination. If O.K., I will send you $1 in 7 days; then remit $1 monthly until price of $4 is paid. Otherwise, I will return it.

Name _____
Address _____
Occupation _____
Reference _____ ANJ

SECRETARY of the Navy Knox was host at an informal dinner party on his yacht, the Sequoia, in compliment to the British Ambassador and Lady Halifax, on the eve of their departure for the west coast. The Secretary's aide, Capt. Frank Beatty, and Mrs. Beatty also were present.

—o—

The Assistant Secretary of the Navy, Mr. Ralph A. Bard has been a guest of Capt. and Mrs. Marion Eppley at Newport.

—o—

Mrs. Thomas Holcomb, wife of the Major General Commandant of the Marine Corps, plans a garden party at their quarters at the Marine Barracks, 28 July, for members of the English-speaking Union.

—o—

Mrs. Harold R. Stark, wife of the Chief of Naval Operations, left town yesterday for Lake Carey in Pennsylvania, where the Admiral will join her week-ends, if he can get away. In the meantime, their daughter, Mrs. Edwin Seamans who lives near Philadelphia will visit her, with her small sons, Edwin, junior, and Harold Stark Seamans.

—o—

Col. and Mrs. Arthur O'Brien have sold their beautiful estate, Estabrook, on the edge of Rock Creek Park to Col. and Mrs. Robert Guggenheim.

—o—

Brig. Gen. and Mrs. Russell Maxwell were among the recent dinner hosts at the Army and Navy Club.

—o—

Miss Martha and Miss Margot Parsons, daughters of Comdr. and Mrs. Robert Parsons, entertained some of their young friends at luncheon at the Army-Navy Country Club. The Misses Parsons are leaving next month for Portsmouth, N. H.

—o—

Mrs. Alexander A. Vandergrift, wife of Brigadier General Vandergrift, USMC, and son, Alexander jr., have been making a visit in Lynchburg, Va., and have been extensively entertained there. Lieutenant Vandergrift is recently back from a tour of duty in China and it now stationed at Quantico.

—o—

Maj. Gen. and Mrs. Hanson Ely are spending the summer at Blue Ridge Summit, Pa., and have had with them their son, Cadet Bill Ely, whose house guest a week or so ago was Cadet "Pete" Russell, son of Brigadier General Russell, and now a first classman at West Point.

—o—

Miss Jane Badger, daughter of Capt. O. C. Badger, USN, and Mrs. Badger, was one of a house party given by Mr. Earl Mackintosh on the Severn River, week before last.

—o—

Col. Dewitt Peck, USMC, after a tour of duty in China is back in Washington, as is also Col. Robert L. Denig, also of the Marines, who last summer was at Puget Sound Navy Yard, Bremerton, Wash.

—o—

Maj. Samuel P. Walker, and Mrs. Walker have arrived in the Capital city from Camp Polk, and they brought their present quarters with them, a trailer, finding that housing conditions in Louisiana were more comfortably met by having their home along with them, and they have carried out the same idea in Washington, thus beating the housing shortage.

PRIMROSE INN
Country Style Dinners. A delightfully homey spot for summertime dining. Weekdays $1.00, Sunday $1.25.
406 Lee Highway
Falls Church, Va.
Reservation Phone: Falls Church 2437

CARROLL SPRINGS INN
20 acres, 50 rooms, good food, outdoor pool, riding, tennis, etc. Bus Service.
FOREST GLEN, MD.
Phone Sh. 2340 or 5781

INVALID OR ELDERLY MOTHERS
Who want the best care. Registered nurses in attendance 24 hour service. Hospital beds. Tray service. This beautiful home is equipped and recommended by successful physicians. Its kindness and patience never tires.
3433 Wisconsin Ave., N. W.
Wash., D. C. Phone Ordway 0795

CHILDREN BOARDED
6 to 12, starting June 1st on large farm on Potomac in Md.; salt water, large beach, fresh milk, eggs, vegetables, etc.; under supervision college woman. Mt. 6294 after 5 P. M., or write Riverside, Md., Box 1. Phone Nanjemoy 2283.

SERVICE SOCIAL NEWS

Capt. John F. Shafroth, formerly in command of the USS Reina Mercedes, returned to Annapolis with Mrs. and Miss Helen Shafroth for a few days last week and entertained at a small house party, occupying the home of Capt. and Mrs. Harry A. Baldridge on Hanover Street.

—o—

The personnel at Ft. Myer has been enlarged by the arrival of three newly wedded couples to the garrison. Lt. and Mrs. John T. Twombly, Lt. and Mrs Marshall Wallach and Lt. and Mrs. Fred Hughes, the latter just back from a honeymoon jaunt at Virginia Beach, following their marriage in the post chapel at Ft. Myer. They are at present house guests of Lt. and Mrs. Robert W. Brown.

—o—

From Ft. Myer have gone Maj. John H. Collier and Maj. Basil L. Riggs, to attend a short course given at the Command and Staff School at Ft. Leavenworth, Kas. Major Collins will return to Ft. Myer early in September to join Mrs. Collins and daughter, Peggy.

—o—

Lt. Col. and Mrs. E. M. Sumner have returned to ther quarters at Ft. Myer, after visiting their son-in-law and daughter, Lt. and Mrs. W. C. Strand at Ft. Riley, an old stamping ground for Colonel Sumner. Mrs. Sumner has also been to the west coast, going to Los Angeles to see another daughter, Mrs. L. V. Julihn, who recently sailed to join Lieutenant Julihn in Honolulu. Lieutenant and Mrs. Julihn were married last fall at Ft. Myer.

—o—

Mrs. Theodore Kalakuku, wife of Major Kalakuku, and children have returned to Washington from Manila, P. I., and are at the Lyon Apartments.

—o—

At the Army War College, Brig. Gen. and Mrs. Clinton W. Russell have as house guests their niece, Miss Judith Horton, and Miss Katherine MacDill of Hollywood, Calif.

—o—

Col. and Mrs. Robert Fleming have come back to Washington from a visit of several months in the Canal Zone, where they were with their daughter, Mrs. Leslie D. Carter, and Major Carter, who were formerly of the garrison at Ft. Myer for four years.

On the same ship returning from Panama were Mrs. Livingston Watrous and daughter, Margaret, who are en route to Ft. Bliss for the wedding of young Peter Watrous and Miss Barbara Batchelor, daughter of Col. and Mrs. Vance Batchelor. They will join Colonel Watrous in Panama in August.

—o—

Mrs. Carleton C. Champion, wife of Lieutenant Commander Champion and children, has left Annapolis for the West Coast, while Mrs. Champion's mother, Mrs. Phillip Andrews, has moved to Carvel Hall for an indefinite stay.

—o—

Mrs. Philip Loomis Thurber, wife of Colonel Thurber, and daughter, Miss Muriel Thurber are at Gibson Island, where they have a cottage for the summer. Miss Thurber was an enthusiastic worker in the gymkhana Tuesday.

—o—

Miss Jean Sullivan, Alpha Phi Sorority, 18-year-old Sophomore daughter of Col. Alexander C. Sullivan, FA, and Mrs. Sullivan, played the lead, "Emily Webb" in a three-act play "Our Town" by Thornton Wilder, at the Campus Theatre Royce Hall, University of California at Los Angeles on Thursday afternoon 17 July 1941 and Friday evening 18 July 1941.

—o—

Mrs. Elmer Franklin Rice and Louis F. Rice, widow and son of Col. Elmer Franklin Rice, have taken an apartment at 600 Franklin Ave., Midland Park, New Jersey.

—o—

Mr. and Mrs. Wellington W. Hammond of St. Louis, Mo., are making an extended visit with their daughter and son-in-law, Maj. and Mrs. W. George Devens, OD, West Point, N. Y. Last week-end, Mrs. Devens' brother and sister-in-law Lt. Wel-

(*Please turn to Page* 1330)

MRS. E. T. POOLE
who before her marriage last month to Lt. Edgar T. Poole, USA, (USMA '41), was Miss Lois B. Cook, daughter of Mr. and Mrs. Stewart Cook, of Red Bank, N. J.

Weddings and Engagements

IN historic old St. John's Church at Fayetteville, N. C., Miss Patricia Ann Gordon, daughter of Lt. Col. and Mrs. Will Hughes Gordon, became the bride of Lt. George Robinson, the Rev. W. Tate Young officiating.

The ceremony was at the twilight hour, 20 June, amid a profusion of white blossoms against a background of greenery and lighted by tall tapers.

Given in marriage by her father, the bride was charmingly gowned in a hand-woven brocaded Indian satin, made on princess lines with bodice and jacket of Spanish lace, previously worn on her wedding day by her grandmother, Mrs. Lucy Cannon Sherrod. Her veil, also a family heirloom, was a hand made mantila interwoven with gold threads. A tiny heirloom Bible adorned with white carnations and shower of ribbons and blossoms was carried by the bride.

She was attended by her sister, Miss Fancey Gordon, as maid of honor, and Miss Garvin McMillan.

Lt. Milton I. Wallace served as best man for Lieutenant Robinson, and the ushers were Capts. E. J. Greco, and A. D. Robbins; and Lts. H. J. Richter, I. B. Ramsey, C. W. Sample and A. M. Nelson, all of Ft. Bragg.

Lt. Col. and Mrs. Gordon held a reception later, at their home on Hinsdale ave., assisted by the parents of the bridegroom, Col. and Mrs. O. P. Robinson of New York, and Mrs. Lucy Cannon Sherrod of Berkeley, Calif., grandmother of the bride.

Among out-of-town guests were Miss McMillan, daughter of Col. and Mrs. Douglas McMillan of Chattanooga, Tenn., and Lt. John Hanes of Langley Field, Va.

Returning from a honeymoon trip to Myrtle Beach, they are now at home at 312 McAllister st., Fayetteville, N. C.

—o—

In the Chapel of the Naval Academy at Annapolis will take place today, 19 July, the wedding of Miss Elsie Wolcott Dodds, daughter of Dr. and Mrs. Solon Dodds of Annapolis, and Ens. Alexander H. Van Keuren, Jr., USN, son of Rear Admiral and Mrs. Van Keuren of Washington.

Miss Frances Cuthbert Van Keuren, sister of the bridegroom, will be the maid of honor, and the best man is to be Mr. William Bussen of Washington.

The ushres are to be Ens. John Court, Joseph Z. Miller, and Felix Carocuola all of the Navy, and Mr. Robert Mattern. After the four o'clock ceremony which is to be performed by Chaplain William N. Thomas of the Naval Chapel, there will be a reception at the Officers' Club.

—o—

The engagement of Miss Eleanor Ruth Lamb to Cadet Joseph Virgil Morey, USA, class of '43 at West Point, was announced on 4 July by her parents, Mr. and Mrs. Richard Lamb at a supper party at their home in Hackensack, N. J.

Descending from Maj. Richard Lamb, Quartemaster of the Continental Army, and Lady Clarissa Boswell, as well as the late Col. William Lamb of Norfolk, Va., who built and commanded Ft. Fisher, at Wilmington, N. C., the bride-to-be studied at the Lincoln School in New York and was graduated from Southern Seminary in Buena Vista, Va.

She is a member of the D.A.R. and Cape Fear Chapter of the U.D.C. She is former president of Beta Gamma Delta and the Cornelian Society of Southern Seminary.

Mr. Morey, son of Mrs. Olive E. Morey of Oklahoma City, attended Classen High School and Marion Military Institute, Marion, Ala.

—o—

Mr. and Mrs. Clarence Francis announced the engagement of their daughter, Barbara, to Lt. Wesslau Gilbert Wright at a garden party at their home in Bronxville, N. Y.

Lieutenant Wright, son of Mr. and Mrs. Charles G. Wright of Bronxville, attended Lawrenceville School and was graduated from Princeton in '40, and was a member of the Tiger Club. He is now serving with the 176th Field Artillery at Ft. Meade, Md.

Miss Francis was graduated from the Walnut Hill School at Natick, Mass., and attended Finch Junior College.

—o—

Miss Ruth Joy Mettlach, daughter of Mr. and Mrs. Herman G. Mettlach has just had her betrothal to Lt. Allen Lindberg announced by her parents.

Miss Mettlach was graduated from the Westfield High School, Westfield, N. J., where she makes her home and where she also was graduated from Paine Hall School.

Lieutenant Lindberg was graduated from Pawling School and attended Amherst College. He is in the Army Air Corps, following training at San Antonio, and is temporarily at Bolling Field.

—o—

Miss Josephine Richter Rice, daughter of the late Capt. Arthur Hopkins Rice, USN, and Mrs. Rice, was married to Mr. Harold Lee Colvocoresses, son of Maj. and Mrs. Harold Colvocoresses of Litchfield, Conn., Saturday, 12 July, at the home of the bride in Portsmouth, N. H. The ceremony was performed by the Rev. Oliver J. Hart, rector of Trinity Church, Boston, formerly of St. John's Church, Lafayette Square, Washington, D. C.

—o—

Mr. and Mrs. James F. Fitzpatrick of Bayside, Queens, L. I., have announced the engagement of their daughter, Adele, to Lt. Edward J. Henderson, USA, son of Mrs. Robert Henderson of Trenton, N. J., and the late Mr. Henderson.

(*Please turn to Page* 1330)

Bachrach Portraits
of MEN in
UNIFORM
have
Strength and Character

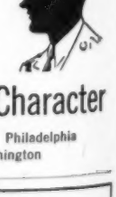

New York - Boston - Philadelphia
Baltimore - Washington

Buy for CASH and SAVE
DIAMOND ENGAGEMENT RINGS
Reasonably Priced
• BRACELETS • CROSSES • LOCKETS
• SOLID GOLD RINGS
Latest Models in Fine Watches—
ELGIN, BENRUS and EASTON
L. H. MORGAN, Jr., JEWELER
"Arlington's Authorized Elgin Dealer"
3154 Wilson Blvd.

Posts and Stations

WEST POINT, N. Y.
18 July 1941

There was a reception and dance at Cullum Hall followed by an open house at the Officers' Club on Tuesday evening, 15 July, to celebrate the promotion to Maj. Gen., United States Army, of Brig. Gen. Robert L. Eichelberger, Superintendent, USMA.

Col. Brantley I. Newsom, Mrs. Newsom and their son Brantley motored to Washington on Wednesday. They expect to return Sunday.

Miss Peggy Arnold of Cornwall, N. Y., was the house guest this week of Maj. and Mrs. R. H. Booth.

The Misses Ann and Victoria Gatchell, daughters of Lt. Col. and Mrs. O. J. Gatchell, have been spending a vacation with Mrs. Olive Kelly and her husband at Saunderstown, R. I., and they will return the early part of the week.

Miss Mary Dudley of Columbus, Ga., is the guest of Capt. and Mrs. C. R. Revie.

Miss Dorothy Stamps returned to the post on Thursday from Riverside, Conn., where she has been the guest of Miss Barbara Yocum, the daughter of Mr. and Mrs. T. W. Yocum.

Mrs. Joseph R. Little of Washington is the guest of daughter and son-in-law Maj. and Mrs. P. W. Caraway.

Col. Chauncey L. Fenton and Mrs. Fenton left the post on Monday to visit Professor C. L. Dawes and Mrs. Dawes at Isle of Springs, Me.

Miss Alice Beukema has gone west to visit her uncle and aunt, Mr. and Mrs. John C. Beukema of No. Muskegon, Mich. Col. and Mrs. Herman Beukema are visiting Mrs. Beukema's father, Dr. Henry G. Shaw, at Moosehead Lake, Maine.

—o—

ANNAPOLIS, MD.
15 July 1941

Capt. and Mrs. John F. Shafroth and their daughter, Miss Helena Shafroth, have been spending a short time here, occupying the home of Capt. and Mrs. Harry A. Baldridge. They entertained recently at a small house party.

Mrs. Champion, wife of Lt. Comdr. Carleton C. Champion, and her children left Annapolis last week for the West Coast.

Mrs. Pringle, widow of Rear Adm. Joel R. P. Pringle, who makes her home at Carvel Hall, is visiting Mr. and Mrs. Charles Bookwalter in New York City.

Midshipman William Godfrey, son of Lt. Comdr. and Mrs. Vincent H. Godfrey, entertained at a dinner party Wednesday night at their home on Southgate Ave.

Lt. and Mrs. Charles J. Whiting entertained at dinner Saturday, in their quarters, before the dance at the Naval Academy Club's Country House.

Mrs. del Valle, wife of Col. Pedro del Valle, USMC, and her son-in-law and daughter, Mr. and Mrs. John Wesley Jones are occupying the home of Mr. and Mrs. C. L. Walsh, near Annapolis, for the summer.

Lt. Paul Brine entertained at a dinner party last night at his home in honor of Mr. and Mrs. P. H. W. Jackson of Asheville, N. C.

Comdr. George Newton Reeves, USN-Ret., and Mrs. Reeves, of Annapolis, announce the engagement of their daughter, Georgiana Caroline to Lt. (jg) Ralph J. Michels, USNR. The wedding will take place in September.

For Your Child —

A Good Education Wherever You May Be

For 32 years, Calvert Home Instruction Courses have been used by Army, Navy and Marine Officers and others living in foreign countries or stationed at remote posts, to give their children a superior education. More than 55,000 children have been educated at home through these Courses.

Kindergarten to High School

Calvert Home Instruction Courses will enable your children to enter the best American schools, without loss, at any time. Calvert Courses are supplied complete, with all materials, guidance and grading by the school. Cost is low. No previous teaching experience needed by parent. Write today for Catalog with complete information. State children's ages and previous schooling.

CALVERT SCHOOL
197 W. Tuscany Road
Baltimore, Md., U. S. A.

OFFICERS AND ENLISTED MEN
Save On
Uniforms and Accessories!
Send for Catalogue #36
MARCH MILITARY EQUIPMENT COMPANY
Dept. AJ—155 East 34th Street,
New York City
Agents Wanted—Send for Details

FT. SAM HOUSTON, TEX.
14 July 1941

Brig. Gen. John P. Lucas took his motorized Field Artillery Brigade on a cross country march to Galveston, over the week-end of 12 July, where they encamped on the beach and enjoyed the salt-water bathing for a day.

Col. Edgar W. Taulbee, Inspector Gen'l, VIII Army Corps, Brownwood, Tex., who has been inspecting at Ft. Sam Houston this past week, has been the house guest of Mrs. Joseph Taulbee in Alamo Heights.

Col. and Mrs. R. E. Cummins entertained a large party of young people at dinner Thursday evening in the Officer's Club in honor of their son, who is a recent graduate of the U. S. Military Academy, and spending his "leave" visiting them.

The many friends of Maj. Gen. John N. Greely are congratulating him on the recent promotion which causes no change of station.

The splendid swimming pools are doing full service these hot days for the officers and enlisted personnel.

Mrs. Robert M. Campbell, who recently returned from a three month's visit in Monterey, Calif., entertained at the San Antonio Country Club in honor of Lt. and Mrs. John R. Kilgore (the former Frances Shannon) who were en route to their new station, Mather Field, Calif.

Mrs. John Worth Wright, of Maxwell Field, Ala., is visiting her mother, Mrs. Bernard Peyton, wife of Col. Peyton, our Military Attache in Berlin, Germany, who is residing in San Antonio until her husband's return.

A group of young people from St. Sam Houston spent the Fourth of July Holiday in Monterey, Mexico, chaperoned by Capt. and Mrs. J. J. Phelan and Capt. and Mrs. A. M. Murray, 38th Infantry.

—o—

LONG BEACH, CALIF.
13 July 1941

Mrs. Ray Robinson, recently arrived from Bremerton to meet Lt. Col. Robinson, USMC, when he arrived from the Orient, was the guest of honor at a luncheon which had for the hostess Mrs. Ralph R. Robinson, wife of Lt. Col. Robinson, USMC, who chose Knotts Berry Farm in the valley for her party. The two men are first cousins. For a brief time Lt. Col. Ray Robinson and his wife are visiting in Redondo Beach with his family.

An informal luncheon Wednesday in Army and Navy Club brought together wives of officers on duty with the local Navy Board of Inspection and Survey. Mrs. Frank Sayre, wife of Lt. Comdr. Sayre, planned the party and those participating were Mmes. J. W. Woodruff, Willis W. Bradley, jr., W. R. Van Auken, Carlos Bailey, J. Garner and F. Dalton.

Depletion of their ranks lately, led wives of officers on the West Virginia to invite other service set wives to their evening bridge party Thursday night in Pacific Coast Club. Mrs. Ralph R. Robinson and Mrs. R. M. Nixon, wife of Lt. Nixon, were hostess chairmen. Others present in addition to the hostesses were Mmes. Daniel F. Shea, E. P. Kranzfelder, J. H. Kyger, E. W. Armentrout, jr., Howard F. Healy, Alton A. Gladden, John Patty, C. L. Barbott and Charles Campbell Brown.

Mrs. W. A. Lent, wife of Lt. Comdr. Lent of the submarine Triton, has arrived with her two sons, John and Willis, and are house guests of her sister, Miss Jean Gallivan of Venetian Square Apartments. Mrs. Lent will establish quarters here.

Mrs. John George Ziegler is at her Park Avenue home again after a pleasant vacation motor trip to Yosemite National Park.

Mrs. Floyd Schultz and her small daughters, Priscilla and Helen, waved goodbye to friends Thursday from the deck of S. S. Lurline when it pulled out for Honolulu.

—o—

PANAMA CANAL ZONE
28 June 1941

The Panama Coast Artillery Command went on the air 28 June with music and the voice of Capt. Frank B. Reybold, CAC Morale Officer, as announcer. The innovation of the broadcast of music for the Jarman Jungleers who are guarding the Panama Canal was a welcome feature for the men who tuned in on Station SA-2 on 3365 kilocycles.

Friday, 20 June was a happy day for the children at Albrook Field. At 9:00 a.m. a playground was formally opened to them. The anxious little ladies and gentlemen ran onto the grounds and were amazed at the great selection of games waiting there to be enjoyed and explored; to them it seemed as though Santa Claus had arrived six months too soon.

The facilities provided are of the most modern design from the United States. Among the games are: ping pong, archery, badminton, and horse shoes; and for the younger children a giant sandbox and swings are feature attractions. The grounds are located in a spacious area to the rear of the Officers' Quarters No. 1 to No. 31.

This new playground is available for Albrook Field and Curundu children. A similarly equipped playground is under construction in the vicinity of the non-commissioned officers' quarters, and will be opened within a few days.

The 19th Military Police Company celebrated the completion of its first year of existence on 20 June. The Company was organized a year ago under the designation "Panama Atlantic Military Police Company" which title was later changed to the present one. The unit has the task of patrolling the cities of Cristobal and Colon with the object of supervising the activities on military personnel off duty in those cities.

The company is at present commanded by Maj. James F. McGraw who has been with the organization since last August. Major McGraw has had duty as a Military Police Officer on the Atlantic Side of the Isthmus previously in 1926-1928. The other officers in the company are: Capt. Leo W. H. Shaughnessey, who has served with the organization since it was established and has been on duty as a Military Police Officer here since 1937; Capt. Joseph M. Cummins, jr., who was assigned to the company in August, 1940; and Lt. Joel M. Hollis, whose service with the company goes back to last December.

—o—

NORFOLK, VA.
17 July 1941

Capt. and Mrs. Charles A. Pownall were hosts on Friday evening at a dinner given at their quarters in the Naval Operating Base, in honor of Commander and Mrs. Gordon Rowe who will leave shortly for Seattle, Wash. The guests, in addition to the guests of honor, were: Rear Adm. and Mrs. Trever W. Leutze, Capt. and Mrs. H. Adrian McClure, Capt. and Mrs. George C. Rhoades, Capt. and Mrs. Thomas S. McCloy, Capt. and Mrs. William K. Harrill, Comdr. and Mrs. Louis E. Mueller and their house guest, Miss Courtney Wade of Washington, Comdr. and Mrs. John J. Ballentine and Lt. Comdr. and Mrs. Frank Akers.

Capt. and Mrs. John B. Bathum entertained informally Tuesday evening at dinner at their quarters in the Navy Yard. Among their guests were Miss Peggy Richter, Miss Lucille McTaggart and Lt. and Mrs. A. J. Bealle.

Comdr. and Mrs. Carl H. Cotter and Lt. Comdr. and Mrs. Carl W. Porter entertained Saturday night at a steak barbeque. The party was given at the quarters of Commander and Mrs. Cotter in the Naval Operating Base.

Comdr. and Mrs. Louis E. Mueller entertained Saturday night at a small dinner given at their quarters in the Naval Base in honor of their house guests, Miss Courtney Wade and Comdr. Joseph J. Kaveney and Lt. Comdr. Clifford Swanson, all of Washington.

—o—

WESTOVER FIELD, MASS.
12 July 1941

The week of 4 July through the 12th has been noteworthy for two official visits, that of Maj. Gen. Julian L. Schley, USA, Chief of Engineers, who made a formal inspection of Westover Field construction 9 July, and Maj. Gen. Henry H. Arnold, USA, Chief of the Army Air Forces, who made his first formal inspection of the Base, 11 July. In anticipation of Maj. Gen. Arnold's visit, preparation bombing practice was carried out 10 July in two B-17's and one B-18, both bombardment airplanes. This was the first official such bombardment for New England.

The preliminary bombing lasted for a period of 3 hours Thursday afternoon and the officail bombing, one hour Friday. The intention is for bombing practice to continue regularly until the completion of the Quabbin Range and strict orders have been issued, barring civilians from the base during maneuvers. Radio stations have broadcasted these instructions, as well as warning the civilian aircraft.

The initial force of the 803rd Engineer (Aviation) Battalion arrived from Ft. Belvoir, Va. on 9 July, comprising 143 men and 2 officers. The troop movement inaugurated the new spur track of the airbase railway, running from the Boston & Main railway, directly into the field. The men have been assigned temporary quarters until construction of Barracks and administration buildings.

A new airforce tradition was started by a "jeep" wedding ride after the marriage of Lt. and Mrs. Alfred J. Hanlon jr.

—o—

NEW LONDON, CONN.
19 July 1941

Lt. and Mrs. James W. Blanchard were hosts Sunday, 13 July, afternoon at a cocktail party at their home on Ocean Avenue for friends of their house guests Capt. and Mrs. Sterling P. Miller of Cristobal, C. Z. Mrs. Blanchard drove to New York City Saturday to meet Capt. and Mrs. Miller on their arrival from Panama. They will leave early this week for Washington, D. C., continuing on later to Texas where they plan to settle.

Mr. and Mrs. William A. Greaves of Edgewood, R. I., and Mr. and Mrs. Milton A. Doris, were guests of Lieutenant and Mrs. Blanchard for the week end, 13 July.

Mrs. Alan B. Banister, and Mrs. Donald S. Graham entertained the wives of the instructors and student officers at the Submarine school on Friday, 11 July. A charming buffet luncheon was served in the garden of Mrs. Banister's home in Mystic.

Comdr. John W. Vann of Newport, R. I., was guest of his sister Mrs. William D. Irvin and Lieutenant Irvin for the weekend.

Lt. (jg) and Mrs. Donald S. Graham drove to Portsmouth, N. H., for the weekend. They were accompanied by their house guest Miss Sylvia Lavache who continued on to her home in Boston.

Mrs. Mathew S. Schmidling of Minisink Hills, Pa., is the guest of Lt. (jg) and Mrs. Roger R. Keithly.

Mrs. Robert H. Caldwell, jr., and her baby daughter Pamela, will arrive today from Philadelphia, accompanied by Mrs. Caldwell's mother, Mrs. Herbert Blair Hanger. They will be guests temporarily at the Crocker House.

—o—

SCHOFIELD BARRACKS, T. H.
1 July 1941

Basic training, patrol duty, upkeep of equipment, and work on field fortifications occupied many of the Hawaiian Division units during June as most branches concentrated on close of the training year preparatory to annual firing of branch weapons.

Special problems, combat principles and training in respective branches of the service was carried out routinely according to weekly training programs issued by Brig. Gen. Maxwell Murray's division headquarters at Schofield Barracks.

Commencing with the last week in June the 27th Infantry was first to move out to the central firing range for record target firing of the rifle. All firing was preliminary as the three month target season at Schofield got under way. Other infantry units were conducting preliminary marksmanship in their regimental areas preparatory to moving out to the range when their time came.

Units of the 11th Field Artillery Brigade moved to beaches on the island for seacoast firing with service weapons. The Hawaiian Division Pack Train spent a week in the field on problems involving movement of equipment and supplies by their animals. The 3rd Engineer Regiment was busy as usual on many construction projects in addition to normal garrison duties. A few Engineer companies joined the 27th Infantry to inaugurate the rifle season.

Several hundred of Oahu's selectees were graduated from recruit stage in the Schofield Barracks Reception Center, reporting for duty with the 298th Infantry of the Division. Selected men with special qualifications were transferred to duty with the 3rd Engineers.

During the month the commanding general, Brig. Gen. Maxwell C. Murray, attained his 56th birthday. He was surprised coming out of his quarters for duty that day with a massed band outside his quarters playing the artillery song, "The Caissons Go Rolling Along." Gen. Murray has been an artilleryman most of his service.

HOBART ELECTRIC FOOD MACHINES
Mixers • Slicers • Peelers
Food Cutters • Dishwashers
THE HOBART MFG. CO., TROY, OHIO

MILBOUER-TAILORS
Custom Tailored Uniforms
Business, Dress and Sport Clothes
Price List for Army Officers' Uniforms Sent Upon Request
Est. 1885
348 STATE STREET, BROOKLYN, N.Y.
NEAR HOYT STREET

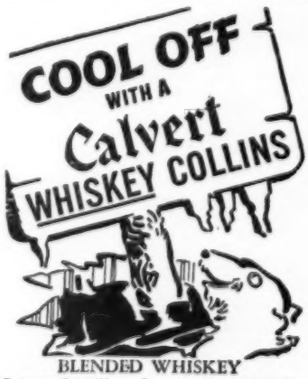

BLENDED WHISKEY
Calvert Distillers Corporation, N.Y.C.

Society News

(*Continued from Page* 1328)

lington A. Hammond and Mrs. Hammond, USN, also visited at West Point. Lieutenant Hammon is on duty on the USS North Carolina.

—o—

Recent guests at the Hotel Martinique in Washington, D. C. included:

Lt. E. H. deSaussure, Front Royal, Va.; Lt. J. S. Tate, Front Royal, Va.; Col. and Mrs. John M. Arthur, San Diego, Calif.; Lt. Col. and Mrs. John W. Beckett, Philadelphia, Pa.; Maj. W. L. Kennedy, Kelly Field, Tex.; Maj. D. W. Jenkins, Panama City, Fla.; Lt. Frederic C. Gray, jr., Randolph Field, Tex.; Lt. L. R. Hughes, jr., Moffett Field, Calif.; Lt. Marion Malcolm, Glendale, Calif.; Lt. C. T. Edwinson, Selma, Ala.; Lt. Col. and Mrs. George S. Wear and Miss Suzanne Wear, Louisville, Ky.; Maj. Don E. Carleton, Ft. Bliss, Tex.; Maj. and Mrs. Selby F. Little, Ft. Bragg, N. C.; Lt. William B. Kieffer, Stockton, Calif.; Comdr. S. E. McCarty, Philadelphia, Pa.; Lt. William C. Roberts, Quantico, Va.; Maj. and Mrs. Clarence R. Farmer, Ret., Bentonville, Ark.; Lt. Col. John W. Beckett, Philadelphia, Pa.; Lt. Col. and Mrs. Sterling A. Wood, Ft. Benning, Ga.; Maj. and Mrs. Dean Kalbfleisch, Portsmouth, N. H.; and Lt. George F. Fisher, jr., Ft. Knox, Ky.

—o—

Recent arrivals at Hotel Bellevue, San Francisco, Calif. were:

Capt. and Mrs. Savage, USN; Col. G. V. Heidt, San Antonio, Tex.; Col. and Mrs. E. J. Moran, Beverly Hills, Calif.; Col. and Mrs. H. L. Mumma, Pacific Grove, Calif.; Col. and Mrs. F. W. Clark, Carmel, Calif., and Miss Clark; Col. and Mrs. John Cocke, Carmel, Calif.; Lt. Col. and Mrs. O. F. Marston, Camp Roberts, Calif.; Lt. Col. H. C. Sanborn, Los Angeles, Calif.; Lt. Col. and Mrs. George B. Norris, Camp Roberts, Calif.; Lt. Col. Earl S. Hoag, Washington, D. C.; Lt. Col. R. V. Laughlin, Camp Hunter Liggett, Calif.; Lt. Col. C. P. Talbot, Riverside, Calif.; Lt. Col. and Mrs. P. D. Carter, Morro Bay, Calif.; Lt. Col. T. A. Davis, Ft. Lewis, Wash.; Lt. Col. and Mrs. F. J. Jonnitz, Ft. Sill, Okla.; Lt. Col. and Mrs. Brom. R. Whitthorn, Honolulu, T. H.; Lt. Comdr. K. L. Forster, Mare Island, Calif.; Lt. Comdr. and Mrs. A. C. Shiver, Pago Pago, Samoa; Maj. Leo. W. De Rosier, March Field, Calif.; Maj. Robert B. Fentress, Washington, D. C.; Maj. and Mrs. P. D. Ginder and family, Camp Roberts, Calif.; Maj. and Mrs. H. R. Wallace, Ft. Lewis, Wash.; Maj. and Mrs. F. W. McCarthy, Ft. Shafter, T. H.; Maj. and Mrs. H. M. Graham, Salinas, Calif.; Maj. M. F. Hass, Washington, D. C.; Maj. M. G. Wallington, Ft. Mammouth, N. J.; Maj. and Mrs. R. M. Springer and family, Honolulu, T. H.; Capt. and Mrs. Fred E. Enter, March Field, Calif.; Capt. R. J. Elmore, Riverside, Calif.; Capt. and Mrs. Lawson and family, West Point, N. Y.; Capt. and Mrs. Lloyd Hopwood, Moffett Field, Calif.; Capt. G. B. Robbert, Fresno, Calif.; Lt. and Mrs. D. O. Eddy, USN, Long Beach, Calif.; Lt. E. O. Anderson, USN, Mare Island, Calif.; Lt. and Mrs. C. W. Johnstone, Ft. Lewis, Wash.; Lt. Ebelton C. Dingle, Ft. Ord, Calif.; Lt. Charles T. Frazee, Ft. Ord, Calif.; Lt. Marion Helon, Ft. Ord, Calif.; Lt. R. B. Thiwolf, Ft. Ord, Calif.; Lt. L. W. Lord, Vancouver Bks., Wash.; Lt. D. H. Huntoon, Camp Roberts, Calif.; Lt. and Mrs. R. L. Quick, Sockton, Calif.; Lt. Rex. Applegate, Ft. Lewis, Wash.; Lt. and Mrs. Copeland, Ft. Riley, Kans.; Lt. and Mrs. Eshelman, Salinas, Calif.; Lt. and Mrs. G. P. Easley, Brenham, Tex.; Lt. and Mrs. Ray E. Schroek, USA; Lt. J. E. Morris, Camp Hunter Liggett; Lt. J. J. Brennan, Camp Roberts, Calif.; Lt. and Mrs. Egan, Ft. Lewis, Wash.; Lt. George Pierce, Camp Callam, Calif.; Lt. E. C. Scherff, jr., Pacific Palisades, Calif.; Lt. F. H. Delworth, Glendale, Calif.; Lt. A. L. Warburton, USN, Mare Island, Calif.; Mrs. Linnent Harrington, USA, Long Beach, Calif.; Mrs. D. C. Obsher and daughter, wife of Lt. Col. Obsher, Watsonville, Calif.; Mrs. F. J. Manley, wife of Commander Manley, San Diego, Calif.; Mrs. R. M. Sandusky, Carmel, Calif., wife of Lt. Col. Sandusky; Mrs. F. H. Bockoven, wife of Lt. Col. Bockoven, and Mrs. Otto Smith, mother of Mrs. Bockoven.

—o—

Army and Navy officers and their families who stopped over at Hotel Piccadilly in New York this week included:

Lt. T. E. Bennett, Ft. Devens, Mass.; Lt. and Mrs. J. J. Smith, Manchester Air Base, Manchester, N. H.; Lt. M. A. Ellis, New London, Conn.; Col. A. J. Bayley and daughter, Ft. Dix, N. J.; Lt. and Mrs. Labbitt, Ft. Bragg, N. C.; Mrs. Mary Milne and daughter-in-law, mother and wife of Capt. W. D. Milne, Ft. Bragg, N. C.; Capt. and Mrs. P. H. Eubank, Ft. Hancock, N. J.; Ens. R. G. Bienvenu, St. Martinville, La.; Lt. and Mrs. D. Davis, Washington, D. C.; Lt. E. C. Boggs, Ft. Benning, Ga.; Maj. and Mrs. O. Niess, West Point, N. Y.; Lt. A. B. Swan, Edgewood Arsenal, Md.; Lt. A. Benvenuto, Westover Field, Mass.; Lt. D. D. Bode, Edgewood Arsenal, Md.; Capt. W. H. Stevenson, San Antonio, Tex.; Capt. and Mrs. J. B. Terrill, Ft. Hancock, N. J.; Miss L. Terrill, Roanoke, Va., daughter of Capt. J. B. Terrill; Lt. C. G. Troino, Ft. Devens, Mass.; Capt. and Mrs. F. Harter, Camp Upton, N. Y.; Lt. J. McDell, Langley Field, Va.; Lt. W. Vaughan, West Point, N. Y.; Lt. F. R. Amend, Langley Field, Va.; Lt. A. G. Thompson, Washington, D. C.; Lt. A. C. Dapprich, Ft. Sam Houston, Tex.; Lt. L. C. McGee, Ft. Sam Houston, Tex., and Maj. and Mrs. D. E. Hooker, Jacksonville, Fla.

Weddings and Engagements

(*Continued from Page* 1328)

Miss Fitzpatrick was graduated from the Academy of St. Joseph, Brentwood, L. I. and Trinity College, Washington, D. C.

Lieutenant Henderson is on duty with the 112th Field Artillery, Ft. Bragg, N. C.

—o—

Mr. and Mrs. Kenneth Maynard Collins of Bronxville, N. Y., have announced the marriage of their cousin, Miss Muriel Collins to Comdr. Richard Ernest Lambert, USN-Res. The wedding ceremony took place 5 July, at Seven Acres, Revolutionary home of the Rev. Edward Hill Gelvin, former pastor of the Congregational Church at Plainfield, where the bride has made her home, though a native of New York City.

—o—

The marriage is announced of Miss Phyllis Gwynn Hunnell and Lt. Kenneth Alexander Gaskin, son of Mr. and Mrs. Lindsay Gaskin of Nutwell, by her parents, Mr. and Mrs. G. W. Hunnell.

The wedding took place at Alpena, Mich. Lieutenant and Mrs. Gaskin will live in Mount Clemens, Mich., he being stationed at Selfridge Field.

—o—

At a beautiful military wedding solemnized at the Post Chapel, Ft. Leavenworth, Kans., at 8:30 on 12 July, Miss Virginia Buchanan Denit, daughter of Lt. Col. and Mrs. Guy B. Denit, became the bride of Lt. Robert William Strong, jr., son of Col. and Mrs. R. W. Strong of Camp Polk, La.

The historic Post Chapel was effectively decorated with palms, woodwardia and asparagus fern, interspersed with masses of gypsophilia, white carnations, asters and gladioli. The church was lighted entirely by candles.

Before the ceremony Miss Margaret Berry played Liebestraum, Liszt; One Alone; I Love You Truly; and accompanied Maj. G. O. N. Lodoen who sang "Because." Lohengrin's Wedding March was used as a processional, and the recessional was the Mendelsohn March. During the ceremony, which was performed by Chaplain Stahnke, the West Point Alma Mater was played softly.

The bride, who was given in marriage by her father, wore a gown of heaven blue mousseline de soie, over ice blue satin. It was fashioned with a sweetheart neckline, short puff sleeves, shirred torso bodice, and a voluminous hoop skirt. She wore a small hat of heaven blue daisies and tulle, and carried a bridal bouquet of gardenias. Miss Betty Blair Denit, sister of the bride, acted as maid of honor.

The bridegroom entered with his best man, Lt. Dan Baumer of Washington, D. C. The ushers were Lieutenants Kelly, Davidson, Crouch, Hastings, Frech, and Watson. At the conclusion of the ceremony the bride and groom followed the army custom of leaving the altar beneath the arched sabres of the groomsmen.

Immediately after the ceremony a reception was given by the bride's parents at the Ft. Leavenworth Golf Club.

—o—

Mr. and Mrs. Lyman B. Coddington of Murray Hill, N. J., have announced the engagement of their daughter, Miss Helen Burr Coddington, to Dr. Frederick Behrendt, son of Mr. and Mrs. Henry Frederick Behrendt of Newark, N. J.

Miss Coddington was graduated from Wilson College, Chambersburg, Pa. Dr. Behrendt was graduated from Brown University and from the Dental School of the University of Pennsylvania. He is now on active duty with the Navy, stationed at the Naval Dispensary, Navy Department, Washington, D. C.

—o—

Comdr. George Newton Reeves, USN-Ret. and Mrs. Reeves announce the engagement of their daughter, Georgiana Caroline, to Lt. (jg) Ralph J. Michels, USNR.

The wedding will take place in September.

—o—

Miss Mary Alice Murphy, daughter of Mr. and Mrs. Frank Burkett Murphy, was married to Mr. Junius Henry Houghton, jr., son of Col. and Mrs. Junius Henry Houghton of Robbins Field, Jackson, Miss., in a beautiful and simple ceremony on Tuesday, 15 July at 10:30 in the morning, at St. Joseph's Church in South San Antonio. Father Eustace Struckhoff officiated at the ceremony.

Mrs. C. W. Neal at the organ played the traditional wedding marches, and during the nuptial mass she played wedding hymns.

The church was beautifully decorated in white, with arrangements of dahlias before the altar, and on either side, and with white flowers and white tapers upon the altar.

Mr. Albert Peterson and Mr. Edward Haynes were the ushers, and the best man was Maj. Max Warren, of Patterson Field, Dayton, Ohio. Miss Lucille Murphy, sister of the bride, was maid of honor.

The bride, who was given in marriage by her father, wore a charming ensemble of moss green. The dress was of a sheer green print, fashioned along simple lines, and over this was worn her redingote of moss green alpaca, made with long sleeves, high round neckline, and a belted, vertically tucked bodice. Her hat was a brown illusion and flowered toque, and her accessories were in henna. She wore a corsage of gardenias and valley lilies.

A reception was held after the wedding, at the home of the bride's parents.

The wedding cake was served by Mrs. Alfred C. Goodson, of Austin. Misses Martha and Mary Louise Houghton, sisters of the bridegroom, assisted in serving.

After their wedding trip to the Ozark Mountains, Mr. and Mrs. Houghton, jr., will be at home in San Antonio.

Among the out-of-town guests were Maj. and Mrs. Walter Hitzfeldt, and Messrs. George and Richard Hitzfeldt, of Hondo.

—o—

Miss Marion Reh, daughter of Mrs. Maxwell Walter Reh of New York was married to Lt. Joseph Ingram Gurfein, class of '41 of the Military Academy, the nuptials taking place at West Point 29 June and followed by a reception at the hotel.

The ceremony at three o'clock was performed by Lt. Col. Fintner and the bride was attended by her sister, Miss Mildred Reh, and the best man was the bridegroom's brother, Mr. Arthur M. Gurfein of New York.

Classmates of the bridegroom acting as ushers were Lts. Hugh Foster, Roderic O'Connor, Robert Cummings and Cadets Glenn Ingwekseh, Raymond Blatt and Gene Robb.

The bride attended Cooper Union School of Art in New York, and the bridegroom, who is the son of Mr. and Mrs. Harry Gurfein of New York also attended Cooper Union, the School of Engineering. He is now stationed with the Corps of Engineers at Fort Belvoir, Va.

—o—

Miss Ray Arnold, daughter of Mr. and Mrs. Henry Dyer Arnold of Waban, Mass., and Lt. Leroy Pierce Collins, jr., son of Brigadier General and Mrs. Collins of Ft. Sill, were united in marriage 28 June, the wedding taking place at noon in the post chapel at West Point, performed by Colonel Wheat, and followed by a reception at the hotel.

Lieutenant Collins, stationed at the Infantry School at Ft. Benning, Ga., had as his best man his classmate, Lt. Joseph J. Welover of the Flying School at Pensacola.

Miss Constance Elizabeth Collins, sister of the bridegroom, acted as the bride's maid of honor, and Mrs. Allen W. Swain, jr., of Brookline, Mass., was matron of honor for her sister, while other attendants were the Misses Charlotte Essex, Margaret Bent, Margaret Hunder, and Mrs. Edward I. Peck.

The groomsmen were Lts. Herbert W. Frawley and Wendell P. Knowles, with Cadets Curtis C. George, John Atwood and George R. Allin.

The bride attended Smith College and the bridegroom, Millard Preparatory School in Washington, D. C. They are now honeymooning in Maine, Kentucky and Michigan.

—o—

A wedding in the Cadet Chapel at West Point last week was that of Miss Marian Enid Jackson, daughter of Mr. and Mrs. William G. Jackson of Jersey City, N. J., and Lt. Walter E. Mather, CE, USA.

The Rev. John T. Ledger of St. Paul's Church, Jersey City was the officiating clergyman. The bride, given in marriage by her father, wore a charming gown of white chiffon trimmed with pearls and a tulle veil held in place by a cap of antique lace and she carried a Prayer Book adorned with a spray of gardenias.

Mrs. Alfred A. Wolff and Miss Loraine La Tourette, classmates of the bride, were her attendants and the ushers were Lts. George Adjemian, Michael J. L. Greene, Walter Singles and Paul Drake, USA, all graduates of last month's class at the Academy.

Lt. Frederick John Baker, USA, was best man. The bride is a graduate of Bergen School for Girls, and the New Jersey College for Women.

—o—

Miss Barbara Hopkins Field, daughter of Mr. and Mrs. Horace Field of Evanston, Ill., was married there on 5 July to Ens. Raymond E. Kerr, USNR, son of Comdr. R. E. Kerr, USN-Ret., and Mrs. Kerr, of Silver Lea, Eugene, Ore.

The wedding was a double one, Miss Field's sister, Miss Portia, marrying Mr. Herbert Rowe of Port Edwards, Wisconsin.

Ensign Kerr is on duty at the U. S. Naval Academy. The couple will be at home at 23 State Circle, Annapolis, after 10 Aug.

Miss Field was graduated last year from Iowa State College. Ensign Kerr is a graduate of the University of Wash-

(*Please turn to Page* 1332)

Army Orders

(*Continued from Page* 1327)

bolt, Edward F. McGee, jr., Robert F. Mallory, Robert W. Miller, Samuel A. Mitchell, Charles D. Nicholas, jr., Archibald D. Odom, Angus G. Reid, Louis W. Rohr, Richard D. Vitek.

Capt. John R. Davenport, MC.
1st Lt. Robert L. Akin, MC.
1st Lt. David S. Ascher, MC.
1st Lt. Charles R. Gillingham, MAC.
1st Lt. Harold E. Judkins, DC.
1st Lt. Robert F. Lamar, MC.
1st Lt. Farris J. Martin, MC.
1st Lt. Louis F. Pierce, San. C.
1st Lt. Glen R. Pierson, DC.
2nd Lt. Vivian R. Hylton, MAC.

Maj. Daniel B. Irwin, AC, prior orders revoked.

Following SC off.: Maj. James B. Buchanan, Maj. Allen H. Davis, Maj. Van N. Philip, Capt. Lloyd H. Benning, Capt. Fred J. Collin, 1st Lt. Robert C. Angster, 1st Lt. Arry L. Brown, 1st Lt. Millson B. Gornto, 1st Lt. William T. Heron, jr., 1st Lt. Charles Lavrakas, 2nd Lt. Guy C. Emery, jr.

Following QM off.: Maj. Clyde B. Pyle, Capt. Edson A. Edson, Capt. Emil E. Taylor, 1st Lt. Joseph M. Geoghegan, 1st Lt. George E. Louttit, 2nd Lt. Alexander S. Hall.

Ch. (1st Lt.) Carl L. Wilberding, Ch.
2nd Lt. Lawrence W. Evans, AC.

Following AC off.: 1st Lt. Stanley E. Matthews, 2nd Lt. Alton R. Cary, 2nd Lt. John H. Conrad, 2nd Lt. Thomas J. Davis, jr., 2nd Lt. Otis L. Elliott, 2nd Lt. Bruce H. Hinton, 2nd Lt. La Vergne C. Jochim, 2nd Lt. James D. Kemp, 2nd Lt. Carroll A. L'Ecluse, 2nd Lt. Bert J. Lockwood, 2nd Lt. Rollin B. Moore, jr., 2nd Lt. Orville J. Moss, 2nd Lt. Thomas F. Teorey, 2nd Lt. Richard J. White.

Maj. John van O. Weaver, AC.
Capt. Donald F. Horton, CE.
1st Lt. Ira H. Monell, CWS.
2nd Lt. Harold F. Richards, CWS.

Following 2nd Lts. AC: Robert F. Burnett, Lawson Clary, jr., John S. Dymock, jr., Hadley B. Eliker, Robert W. Fensler, William F. Grund, George W. Holmquist, Hugh F. Knoell, Fred W. Miller, Lowell D. Pearch, Jerome A. Peschka, J. Lawrence Smith.

Following AC off.: Capt. William C. Allen, Capt. John I. McCammon, Capt. John W. Williams, Capt. James C. Williamson, 2nd Lt. William B. McKenna, jr., 2nd Lt. Edwin J. Nicorvo, 2nd Lt. George T. Starck, 2nd Lt. Powell H. Taylor.

Following OD off.: Maj. Clarence S. Raymond, Capt. Cader W. Cheatham, Capt. Philip A. Rush, 1st Lt. Joseph W. Campbell, 1st Lt. John D. MacDonald, 1st Lt. Robert F. Mecalf, jr., 1st Lt. William J. Peterson, 1st Lt. Warren M. Pike, 1st Lt. Armon E. Wease, 2nd Lt. Edward B. Detchemendy, 2nd Lt. James F. Hardwick.

1st Lt. John P. Kane, DC.
Capt. Mathew J. Swatek, OD.

Status of Promotion

ARMY PROMOTION STATUS

Promotions and Vacancies on the Promotion List (cumulative) since 10 Ju'y 1941

Last promotion to the grade of Colonel—Leon R. Cole, FA, No. 46. Vacancies—none.

Last nomination to the grade of Colonel—Joseph D. Brown, CAC, No. 48.

Last promotion to the grade of Lieutenant Colonel—Paul T. Hogge, Inf., No. 506.

Last promotion to the grade of Major—Charles S. Stodter, Sig. C., No. 363.

Last Promotion to the grade of Captain—Oral G. Willis, Inf., No. 264.

Last promotion to the grade of First Lieutenant—Andrew V. Inge, CE, No. 387.

Non-Promotion List

Following Captains, Medical Corps (Majors, Army of the U. S.) to be Majors, Medical Corps:

Gustave E. Ledfors	George D. Newton
Jesse B. Helfrich	George E. Leone
Thomas A. Wildman	A. H. Schwichtenberg
Duran H. Summers	Ehrling L. Bergquist
James H. Forsee	Wendell A. Weller
Walter A. Carlson	Clinton S. Lyter
Robert M. Allott	Walter L. Peterson
Steven V. Guzak	Russell S. Leone
Edward J. Tracy	Dwight M. Kuhns
Arnold A. Albright	L. A. Matternes
Robert C. Gaskill	Arthur L. Streeter
Dan C. Ogle	John A. Isherwood
William S. Stone	Harold B. Luscombe
Milford T. Kubin	Charles L. Baird
John E. Pluennecke	Thomas N. Page
James D. Gardner	Samuel L. Cooke
Emmett B. Litteral	Harold E. Coder
Austin Lowrey, jr.	Victor A. Byrnes
Jasper N. Knox	William S. George
Carl W. Tempel	Kenneth G. Gould
Nuel Pazdral	

Following First Lieutenants, Medical Corps (Captains, Army of the U. S.) to be Captains, Medical Corps:

J. B. Talley, jr.	Robert McA. Davis
George A. Rader	Edwin W. Hakala
William E. Stozier	William C. White
Robert S. Higdon	Homan E. Leech
Fred J. Fielding	Philip J. Smith
Herbert D. Edger	Frank P. Pipia
Ernest M. Nielsen	Myles P. Moursund

Warrant Officers

263 on the eligible list to be Warrant Officers. Appointments have been made through William C. Fuller.

8 on the eligible list to be Band Leaders (White). Appointments have been made through Everett D. Rupert.

0 on the eligible list to be Band Leaders (Colored). Appointments have been made through Jesse J. Stanbrough.

4 Warrant Officers have been discharged for the purpose of accepting active duty as Reserve Corps Officers.

Value of Garrison Ration

The commutation value of the garrison ration for enlisted men of the Army, except the Philippine Scouts, for the fiscal year 1942 has been fixed at 44 cents per ration. The commutation value of the garrison ration for the Philippine Scouts for the fiscal year 1942 is fixed at 21 cents per ration.

OBITUARIES

Funeral services for Col. Edgar H. Thompson, CAC, USA, who died 14 July, at his home, 1609 Buchanan Place, N. W., Washington, D. C., were held at 2:00 P. M., Wednesday, 16 July, from the Fort Myer Gate of Arlington National Cemetery. Interment was held with full military honors in Section 6 of the cemetery with Chaplain Ivan L. Bennett officiating.

Colonel Thompson is survived by his widow, Mrs. Elsie B. Thompson, a son, Paul Thompson, both residing at 1609 Buchanan Place, N. W., a son, Capt. Edgar H. Thompson, jr., Ft. Monroe, Va., a daughter, Mrs. J. Lanier Jordan, Philadelphia, Pa., and a sister, Miss Helen W. Thompson, Newport, R. I.

The following served as honorary pallbearers: Lt. Col. H. L. Hoyt, Lt. Col. R. E. Dupuy, Lt. Col. James R. Townsend, Maj. Rupert Starr, Maj. Winant P. Johnston, and Comdr. Delmer Fahrney.

—o—

Private funeral services were held 11 July for Lieutenant Follett Bradley, jr., AC, USA, who was killed recently in an airplane accident in England. Lieutenant Bradley was the son of Brig. Gen. Follett Bradley, Commander of the 13th Composite Wing, Army Air Forces, in Puerto Rico.

Interment was in Arlington National Cemetery where his grandfather, Col. A. E. Bradley, MC, USA, and his mother, Mrs. Katharine Rising Bradley, are also buried.

Births • Marriages • Deaths

(No charge for service notices in this column. Please notify promptly.)

Born

BENSON—Born at Madison, Ind., 15 July 1941, to 1st Lt. and Mrs. Wilmer Kersey Benson, jr., CE, a son, Morgan Cabell Benson, grandson of Lt. Col. and Mrs. D. C. Cabell, OD, and Mr. and Mrs. W. K. Benson, Wyoming, Dela., and great-grandson of Col. George H. Morgan, USA-Ret., and Mrs. DeRosey C. Cabell.

BOWKER — Born at Richardson House, Boston, Mass., 13 July 1941, to 1st Lt. and Mrs. Benjamin C. Bowker, a son, Charles Warren.

COLEMAN—Born at Columbus, Ga., 2 July 1941, to Capt. and Mrs. Wilson Dudley Coleman, USA, a daughter, Alison Scofield.

CRANE—Born at California Hospital, Los Angeles, Cal., 16 June, to Mr. and Mrs. S. C. Crane, a daughter, Virginia Walthall, granddaughter of Col. and Mrs. Hugh L. Walthall, USA-Ret., and Mrs. S. C. Crane, Claremont, Cal.

ERSKINE — Born at Lawrence Memorial Hospital, 10 July 1941, to Dr. and Mrs. Earl G. Erskine, a son.

GALPIN — Born at Kapiolani Hospital, Honolulu, T. H., 13 June 1941, to Comdr. and Mrs. G. F. Galpin, a daughter, Judy.

GRAY—Born at Station Hospital, Schofield Barracks, T. H., 18 May 1941, to Capt. and Mrs. Marshall R. Gray, AC, USA, a son, Marshall Randolph Gray, jr., grandson of Maj. Gen. and Mrs. D. I. Sultan, USA, and Col. and Mrs. A. K. B. Lyman, 3d Engrs., USA.

GREER—Born at Lawrence Memorial Hospital, 9 July 1941, New London, Conn., to Lt. and Mrs. Harry H. Greer, USN, a son.

HAFER—Born at Harrisburg, Pa., 28 June 1941, to Maj. and Mrs. George Horace Hafer, JAGD, a son, Joseph Jordy Hafer.

KAPPES — Born on Army Transport Republic, 8 June 1941, to 1st Lt. and Mrs. George Kappes, CAC, a son.

MAYES—Born at the Cedars of Lebanon Hospital, Los Angeles, Cal., 29 June 1941, to the late Lt. (jg) James N. Mayes, USN, and Mrs. Mayes, a daughter, Vorris James, granddaughter of the late Col. James Mayes, JAGD, and Mrs. Mayes, and Maj. and Mrs. Ben B. Blair, CAC.

MEIER—Born on Army Transport Republic, 8 June 1941, to 2nd Lt. and Mrs. H. W. W. Meier, FA, a son.

MORTON—Born at Norfolk General Hospital, 3 July 1941, to Ens. and Mrs. W. Y. Morton, a daughter, Phyllis Emily.

MUNHOLLAND — Born at Georgetown University Hospital, Washington, D. C., 28 June 1941, to Lt. and Mrs. John Munholland, USN, a daughter, Berrina Marie, granddaughter of Mrs. Raymond A. Deming of Washington, D. C., and the late Comdr. R. A. Deming, USN, and of Mrs. J. Munholland of Monroe, La.

PALMER—Born at University Hospital, Ann Arbor, Mich., 14 July 1941, to Lt. and Mrs. Robie E. Palmer, USN, a son.

PATRICK—Born at station hospital, Ft. Bragg, N. C., 8 July 1941, to Lt. and Mrs. Francis H. Patrick, FA, a son, Francis Henry Patrick, jr.

QUINTARD—Born at station hospital, Ft. Benning, Ga., 11 July 1941, to 1st Lt. and Mrs. Edward Quintard, a son.

RIMMER—Born on 1 June 1941, to Lt. (jg) and Mrs. Hugh Raynor Rimmer, USN, a daughter, Susan Margaret, granddaughter of Maj. Hugh M. Rimmer, USA-Ret., of San Francisco, and niece of Lt. Harmon P. Rimmer, CAC, USA.

SCHRIEVER—Born on 16 June 1941, to 1st Lt. and Mrs. Bernard A. Schriever, AC, USA, Wright Fld., Ohio, a daughter, Dody Elizabeth, granddaughter of Maj. Gen. and Mrs. George H. Brett, USA.

TIMBERLAKE—Born at Leigh Memorial Hospital, Norfolk, Va., 9 July 1941, to Lt. Col. and Mrs. E. W. Timberlake, CAC, a daughter, Alice Lee.

VAN SICKLE—Born 6 July 1941, to Lt. and Mrs. Neil D. Van Sickle, AC, of Manchester Air Base, N. H., a daughter, Anne Frances.

Married

BENNETT-PURDIE—Married at Newport, R. I., 21 June 1941, Miss Lydia Marie Purdie, to Ens. Thomas M. Bennett, USN.

BRENNER-VIZE — Married at Honolulu, T. H., 2 June 1941, Miss Edna Constance Vize, to Ens. Jack E. Brenner, USN.

CAMPION-REEDER—Married at St. John's Episcopal Church, Hampton, Va., 5 July 1941, Miss Narcissa Pillow Reeder, daughter of Col. and Mrs. Russell P. Reeder, USA-Ret., to Mr. Thomas Baird Campion.

CRAM-BESTOR — Married at Chautauqua, New York, 5 July 1941, Miss Mary Frances Bestor, to Lt. Ambrose L. Cram, jr., FA, USA.

COLVOCORESSES-RICE — Married at Portsmouth, N. H., 12 July 1941, Miss Josephine Richter Rice, daughter of Mrs. Arthur H. Rice and the late Capt. Rice, USN, to Mr. Harold L. Colvocoresses, son of Maj. and Mrs. Harold Colvocoresses, USMC.

COLE-JAMES — Married at Post Chapel, Presidio of San Francisco, Cal., 21 June 1941, Miss Dorothea James, daughter of Lt. Col. and Mrs. Harold W. James, Inf., USA, to Lt. Joseph M. Cole, jr., CAC, USA.

CURRY-MOONEY — Married at Roman Catholic Church of St. Mary Star of the Sea, at Far Rockaway, N. Y., 15 July 1941, Miss Rose Anne Mooney, to Lt. Robert E. Curry, USA.

DALZIEL-HOLDEN—Married at Randolph Fld., Tex., 11 July 1941, Miss Jean Bickford Holden, daughter of Lt. Col. and Mrs. Harlan W. Holden, to Lt. Davison Dalziel, AC, USA.

DeCAMP-DUDLEY — Married at Virginia Beach, Va., 18 June 1941, Miss Dorothy Marceline Dudley, to Ens. Louis E. DeCamp, USN.

FARR-VINCENT — Married at Ft. Banks, Mass., 13 July 1941, Miss Elizabeth Vincent, to Lt. Richard Farr.

FOSTER-LODGE—Married at All Saint's Church, Harrison, N. Y., 2 July 1941, Miss Polly Elinor Lodge, to 2nd Lt. Horace G. Foster, jr., AC, USA.

GASQUE - SHOONMAKER — Married at Christ Church, New York, 5 July 1941, Miss Beatrice Schoonmaker, to Ens. Herbert W. Gasque, USNR.

GOODWYN-GRIGG — Married at Purdy, Va., 9 July 1941, Miss Elizabeth Lucitte Grigg, to Brig. Gen. Edward E. Goodwyn, Va. Protective Force (Colonel in A.E.F.).

GOULD-CROSSLAND—Married at Annapolis, Md., 13 June 1941, Miss Mary Lorita Crossland, to Ens. Richard K. Gould, USN.

HANES-BLUFORD — Married at Galilee Episcopal Church, Virginia Beach, Va., 8 July 1941, Miss Jean Ellis Bluford, to Lt. Lloyd LeRoy Hanes, USA.

INGENHUTT-CONYNE—Married at Selma, Ala., 25 June 1941, Miss Marguerite Conyne, daughter of Lt. and Mrs. J. H. Conyne, USN-Ret., to Lt. William W. Ingenhutt, AC, USA.

KONIG-SCOTT—Married at Oakland, Cal., 29 June 1941, Miss Nina Ann Scott, daughter of Lt. Comdr. and Mrs. B. Van Dyke Scott, MC, USN-Ret., to Ens. Rubin H. Konig, USN.

LAYTON-McCALL — Married at Overbrook Presbyterian Church, Philadelphia, Pa., 21 June 1941, Miss Elizabeth W. McCall, to Lt. James L. Layton, USA.

McELROY-WILSON — Married at U. S. Naval Academy Chapel, Annapolis, Md., 29 June 1941, Miss Helen Wilson, to Ens. R. S. McElroy, jr., USN.

MELTON-WILSON — Married at Kline Chapel, Grand Rapids, Mich., 23 June 1941, Miss Natalie Wilson, to Capt. Harry R. Melton, jr., AC, USA.

MEYER-ALLEN—Married at Rockford College Chapel, Rockford, Ill., 5 July 1941, Miss Barbara Allen, to Lt. (jg) Norman H. Meyer, USNR.

MOODY - ENWRIGHT — Married at St. Aedan's Church, New Haven, Conn., 5 July 1941, Miss Jean Mary Enwright, to Lt. Alfred J. F. Moody, USA.

MOSELEY-McLANE — Married at Post Chapel, Ft. Myer, Va., 11 June 1941, Miss Jean Bailey McLane, daughter of Col. and Mrs. John T. McLane, Cav., USA, to Lt. Thomas A. E. Moseley, jr., Cav., USA.

PATE-BURKHARDT — Married at St. Andrew's Chapel, Annapolis, Md., 28 June 1941, Miss Frances Wayne Burkhardt, to Ens. Elbert W. Pate, USN.

PAINTER-BARKALOW—Married at Carson City, Nev., 5 June 1941, Miss Rae Barkalow, daughter of Lt. Col. and Mrs. Russell G. Barkalow, FA, USA, to Lt. William S. Painter, DC, USA-Res.

RASOR-LAIRD—Married at Westbury, L. I., 12 July 1941, Miss Mary Laird, to Lt. Col. Winchell I. Rasor, USA.

READ-BORDEN—Married at Ocean View, Va., 27 June 1941, Miss Joan Theresa Borden, to Lt. Frederick A. Read, jr., USNR.

REYNOLDS-ALDRICH — Married at Church of the Crossroads, Honolulu, T. H., 3 June 1941, Miss Patricia Combs Aldrich, daughter of Lt. Comdr. and Mrs. Clarence E. Aldrich, USN, to Ens. Luther L. Reynolds, USN.

ROOT-SCHICK—Married at Ft. Knox, Ky., 14 July 1941, Miss Mary Louise Schick, daughter of Maj. and Mrs. Lawrence E. Schick to Lt. Paul C. Root, jr., USA.

SMITH-PHILLIPS—Married at Conway, S. C., 29 June 1941, Miss Rachel Elizabeth Phillips, to Lt. Col. Harold W. Smith, CAC, USA.

SPARROW-McCAUGHEY—Married at Post Chapel, Ft. Lewis, Wash., 5 July 1941, Miss Mary McCaughey, to S. Sgt. William E. Sparrow, FA, USA.

SULLIVAN-PRICE — Married at Camp Shelby, Miss., 28 June 1941, Mrs. Marjorie Bingham Price, to Col. Joseph P. Sullivan, QMC, USA.

THURBER-ANDERSON—Married at Port Washington, N. Y., 4 July 1941, Mrs. Olga Craven Anderson, daughter of Rear Adm. and Mrs. Thomas T. Craven, USN-Ret., to Mr. Francis Beattie Thurber, 3d.

TURNER-KIP—Married at New York, N. Y., 5 July 1941, Miss Patricia B. Kip, to Ens. William W. Turner, jr., USNR.

WOODWARD-JOFFE — Married at Jacksonville, Fla., 14 July 1941, Miss Veronica E. Joffe, to Lt. Jasper S. Woodward, NG, USA.

Died

ALLEN—Died enroute from France Fld., Canal Zone to Rio Hato, Republic of Panama, 8 June 1941, 2nd Lt. Augustus J. Allen, Air-Res.

BARTON—Died at Ada, Okla., 13 July 1941, Judge Conway O. Barton, father of Col. R. O. Barton, C. of S. of 4th Div., and of Mrs. Felix E. Smith. He is also survived by his widow, four grandchildren, and one great-grandson, Barton P. Chambers, son of Lt. and Mrs. John H. Chambers, Ft. Benning, Ga.

CLARK—Died in airplane crash at sea, 23 May 1941, Lt. Bayliss Voorhees Clark, USN.

CUNNINGHAM—Died at Baltimore, Md., 3 July 1941, Carolyn V. Cunningham, wife of Capt. John W. Cunningham, USMC-Ret.

CUTLER—Died at Station Hospital, Ft. Devens, Mass., 11 July 1941, Lt. Col. Sidney J. Cutler, FA, USA, survived by his widow, Mrs. Sidney J. Cutler, Ft. Devens, Mass.

DICKERSON — Died at Station Hospital, Ft. Sam Houston, Tex., 3 July 1941, 1st Lt. Orville W. Dickerson, MAC-Res., USA.

GUNN—Died at Los Alamitos Sanitarium, Long Beach, Cal., 16 June, 1941, 1st Lt. Thomas W. Gunn, USA-Ret.

HALLIHAN—Died near Rio Hato, Republic of Panama, 9 July 1941, 1st Lt. George F. Hallihan, Air-Res., USA.

HARPER — Died at Chicago, Ill., 7 June 1941, Col. Roy B. Harper, USA-Ret.

HARPER—Died at Fitzsimons Gen'l Hospital, Denver, Col., 10 July 1941, Maj. Winfield Harper, USA-Ret.

HARRIS—Died at Walter Reed Gen'l Hospital, Wash., D. C., 3 July 1941, W. O. Loney Harris, USA.

HUTCHINSON — Died at Tacoma, Wash., 23 June 1941, Mr. Myron W. Hutchinson, father of Comdr. M. W. Hutchinson, jr., USN; grandfather of Ens. Ronald B. Hutchinson, USN.

MARTIN—Died in San Pablo Bay, Cal., 3 July 1941, 2nd Lt. Gerald W. Martin, Air-Res., USA.

McBROOM—Died at Walter Reed General Hospital, Washington, D. C., 16 July 1941, Mrs. Lettie L. McBroom, wife of the late Col. Walter S. McBroom. She is survived by her son Walter S. McBroom, 3301 Highland Place, Washington, D. C. Interment in Arlington National Cemetery.

McMANUS—Died at Station Hospital, Ft. Sam Houston, Tex., 12 July 1941, Bernice L. McManus, daughter of W. O. and Mrs. Hugh B. McManus and sister of Hugh B. McManus, jr. Interment in San Francisco National Cemetery.

SMITH—Died at West Point, N. Y., 15 July 1941, Maj. Gen. William R. Smith, USA-Ret.

SLINGLUFF—Died at Naval Hospital, Norfolk, Va., 2 July 1941, Capt. Robert Francis Slingluff, USMC-Ret.

THOMPSON—Died at Washington, D. C., 14 July 1941, Col. Edgar Hall Thompson, CAC, USA, husband of Mrs. Elsie Brock Thompson, and father of Capt. E. H. Thompson, jr., CAC, Mr. Paul Brock Thompson, of Washington, D. C., Mrs. J. Lanier Jordan, of Chester Heights, Pa., and brother of Miss Helen W. Thompson, of Newport, R. I.

TUCKER—Died at Letterman General Hospital, San Francisco, Cal., 10 July 1941, Maj. George A. Tucker, CAC, survived by his widow, Mrs. Marie Tucker, 1423 West 13th St., San Pedro, Cal. and three sons, William, John, and George Tucker.

WASHBURN—Died at Washington, D. C., 12 July 1941, Maj. Slater Washburn, USMCR, survived by his wife, Mrs. Lylia J. Washburn, 1911 R Street N. W., Washington, D. C.

WESTOVER—Died at Walter Reed Gen'l Hospital, Wash., D. C., 9 July 1941, Adelaide B. Westover; widow of the late Maj. Gen. Oscar Westover; mother of Capt. Charles B. Westover, AC, USA, and Mrs. Kathryn P. Freudenthal. Services in Arlington Nat'l Cemetery, 12 July.

Weddings and Engagements

(*Continued from Page* 1330)

ington and a member of the Delta Kappa Epsilon Fraternity.

—o—

On the eve of his departure for duty in Hawaii, Lt. John Tennant, USN, of Baltimore and Annapolis, and Mrs. Brooks Howard were married Tuesday, at a small impromptu ceremony at her home in the Green Spring Valley, near Baltimore. Her uncle-in-law, Bonsal Brooks of Baltimore, gave her hand in marriage, and her small son, four year old William Ross Howard was present. Her grandmother, Mrs. Edward T. Stotesbury came from Washington for the happy event, the bride being a special favorite of Mrs. Stotesbury, who presented her to society in Philadelphia and Baltimore after a tour of Europe.

Mrs. Lionel Atwill, her mother, is visiting in Canada and could not be reached for the news of the impending wedding.

The bride wore a charming frock of green and white printed crepe with small green hat trimmed with water lilies.

Lt. Tennant has been instructor at the Naval Academy for the past two years.

The War Situation

As Hitler presses forward in the second phase of his campaign against Russia, his enemies are cheered by two events of major importance in other theatres. In the Battle of Atlantic where the final outcome of the war will ultimately be decided, the shipping losses were reduced sharply during June. The British Admiralty announced that the loss of British, Allied and neutral shipping on world sea lanes totaled seventy-nine merchant vessels, amounting to 329,296 tons. This monthly loss of June was the lowest since January and is 168,551 less than the heavy loss during May. The sharp drop is attributed primarily to increased British air and surface power over vital areas, such as the Axis bases, the sea approaches to the British Isles and the Axis sea communication lanes between Sicily and Libya. Two other factors are increased efficiency in handling shipping in ports and an extended United States patrol, now based as far east as Iceland.

The other event of major importance is the Anglo-French agreement ending the war in Syria. Under the terms of the armistice signed at Acre, Palestine, 14 July—France's 4 July—Syria and Lebanon will be occupied by the Allies, all war materials, public utilities, communications, arsenals, harbor installations and airfields will be handed over intact and all allied prisoners will be freed immediately. Beirut, Syria's chief port and headquarters of General Dentz, Vichy commander in Syria was occupied by Allied troops on 15 July.

The successful conclusion of the Syrian campaign should have a far reaching influence on the general conduct of the war. Already the British Middle East Command has reported increased activity on the Tobruk sector of the Libyan front in which the British have inflicted heavy casualties on Axis forces in recent encounters. However, the bases in Syria are imported links in support of British operations in Iraq, which are making preparations to meet the Nazis in the Caucasus region from Baku to Batum. British positions in Iraq are reported to have excellent bases for heavy bombing attacks in case the Nazis are able to advance so far to the eastward.

There is some speculation as whether or not tanks are proving as effective as they did in western Europe. Heavy field artillery should have no difficulty in stopping tanks, provided they have been fitted with proper fire control equipment and the personnel trained to use it. It seems likely that the Russians have foreseen this problem and during the year which has elapsed since the collapse of France have developed a technique superior to that used by French, Belgian and British forces in 1940. British experts in tank warfare have been with the Russian armies since the first week of the Nazi offensive and undoubtedly are giving the Russians valuable aid.

An important development in the general war situation appears to be in the making in the Far East. It may prove to have a direct bearing on Russian capacity to oppose Hitler with all her resources. Reports indicate that Japan is preparing to make some offensive move. If this move is directed against the Maritime provinces of Siberia, Russia will be forced to divert some munitions, if not man power, to that front, thereby reducing the supplies available for the operations against the Nazis.

Retain Nat. Gd., ORC, Selectees

The Army's plan to retain on duty the National Guard, Reserve officers and selective service trainees gained Administration approval this week as the Senate Military Affairs Committee began hearings on the proposals.

General George C. Marshall, Chief of Staff, told Congress on Thursday that the safety of the nation demanded that the Army put together during the past year be not taken apart by compulsory discharge of Reserve officers and draftees who have completed their year of service and by release of the National Guard upon expiration of its term of service.

Earlier in the week, President Roosevelt called Congressional leaders of both Houses and both parties to discuss the legislation with them and to urge its enactment. As a result of that conference it was indicated that the most controversial of the measures, S.J. Res. 91, removing restrictions on use of Reserve components of the Army beyond the limits of the Western Hemisphere, would be abandoned for the present.

The day after the White House meeting, the War Department backed up its Chief of Staff by sending to the House of Representatives similar legislation, accompanied by covering letters signed by Acting Secretary Patterson, to retain Guardsmen, Reservists and draftees.

There has been current a rumor that selectees whose extension in active service is desired would be placed on the reserve list on the expiration of their year's duty and then immediately recalled to active duty under the authority to order reserves to active duty. Asked this week if the War Department had any such plan under consideration General Marshall replied:

"I feel the solution of the problem as to National Guard and Reserves, and particularly of selectees, should be met on an absolutely frank basis. The purpose is evident and the procedure should be direct so that everyone can understand exactly the purpose of the War Department and the reasons for it."

On Tuesday, 8 July, shortly after publication of his biennial report, General Marshall appeared before the Senate Military Committee to testify on the Army "plucking" bill (S.J. Res. 88). At that time he described the administrative difficulties raised by the varying periods of service of members of the Army of the United States and stated, "It is difficult at this time to determine the exact requirements of the national interest with respect to military personnel. However, in view of the international situation and its rapidly increasing threat to our security, I submit, on the basis of cold logic, that the virtual disbandment or immobilization of two-thirds of our trained enlisted strength and three-fourths of our trained officer personnel at this time might well involve a national tragedy . . .

"I, personally, now believe it urgently necessary in the public interest for Congress to declare the existence of a national emergency," he continued.

He pointed out that he did not want to retain all selectees or all Reserve officers, in fact, wanted to train additional men, but did want power to control terms of service to the extent needed to maintain a trained Army.

General Marshall then presented two resolutions to the committee.

One would have Congress declare a national emergency which would permit the President to hold all components in service.

The other—without having Congress declare such an emergency—would specifically:

1. Permit Reserve and retired components to be held.
2. Continue tenure of Public Resolution 96 (Reserve Components Act) and the Draft act to six months after termination of the emergency by the President.
3. Permit unrestricted use of all components of the Army of the United States beyond the Western Hemisphere.
4. Hold selectees.
5. Permit all enlistments to be in the Army of the United States.
6. Permit officers to be commissioned in the Army of the United States.

Members of the committee advised General Marshall against any such omnibus bill, asked him to come back with separate measures.

Accordingly three measures were introduced by Chairman Reynolds, of N. C., at the request of his committee:

S.J. Res. 91, removing territorial restrictions on use of members of the Army of the United States. (This incorporates 3 above; is likely to be shelved at present.)

S.J. Res. 92, removing restrictions on number and length of service of selectees. (This incorporates 2 and 4 above.)

S.J. Res. 93, authorizing retention of Reserve components. (This incorporates 1 and 2 above.)

[There is legislation permitting enlistments in Army of U. S., effective now for Guardsmen whose enlistments expire while in federal service, generally effective in time of war or emergency declared by Congress. (5 above.)

[Legislation is now pending in Congress (H. J. Res. 199) authorizing commissions in Army of U. S. (6 above.)]

Hearings on the legislation began Thursday, with General Marshall appearing before the Military Committee, principally to repeat publicly what he had said before the committee the week before.

Indications were that the National Guard and Reserve resolution would pass. The selectee resolution also probably will pass, though there is strong support of counter proposals to urge present selectees to continue in service, but to apply compulsory retention to selectees hereafter inducted.

General Peek Commends Troops

Maj. Gen. Ernest D. Peek, commanding general of the Ninth Corps Area, last week expressed his admiration for the quiet efficiency and soldierly manner in which troops of the Fourth Army performed their duties and conducted themselves during their recent duty at the Inglewood, Calif., plant of the North American Aviation, Inc. The troops on duty at Inglewood were the 15th Infantry, a provisional battalion of the 3rd Coast Artillery, the 3rd Reconnaissance Troop, a detachment of the 11th Cavalry, and a provisional truck battalion of the 115th Quartermaster Regiment.

General Peek, in a letter the the commanding general of the Fourth Army, paying high tribute to the leadership, training, discipline, and morale of all units on duty at Inglewood, said, "The troops at all times displayed the quiet efficiency that results from high morale, sound discipline, thorough training, and superior leadership. It is a pleasure to inform you that throughout the period of their duty at Inglewood the officers and men lived up to the highest traditions of the military service."

Study Equal Pensions

Scheduled consideration by the House Committee on Invalid Pensions of two similar bills which would equalize pensions of Regular Service personnel was postponed this week at the request of the Administrator of Veterans' Affairs, who stated that in the near future a joint committee of the War Department, Navy Department, Coast Guard and Veterans' Administration would meet to discuss the pension situation.

One of the bills, H. R. 3257, introduced 11 Feb. by Representative Hendricks, of Fla., would increase pensions of persons disabled as the result of service in the Army, Navy, Marine Corps, and Coast Guard to the level of those paid war veterans for similar disability. The second bill, H. R. 2472, introduced 20 Jan. by Representative Lesinski, of Mich., would increase the pensions to 90 per cent of those of war veterans.

Five Billions in Single Month

A total of $4,986,300,310 was obligated by the War Department during June, a monthly figure never before approached in American military expenditure, the office of the Under Secretary of War announced this week.

Air Corps obligations constitute the largest single group, with $2,297,476,278. Ordnance comes next, with $1,500,231,225.

Decentralized Organization Office of C. of CWS

Decentralization of control in the Office of the Chief of Chemical Warfare Service by the creation of three new Super Divisions, has been effected. The purpose of the re-organization is designed to meet the increased demands due to the Chemical Warfare Service's expansion program, and to provide more effective means of expediting the work and activities of that office.

The new divisions that have been created are, Industrial Service, Field Service and Technical Service. While the precise functions of each of the new branches are still being worked out, the initial activities and functions have been tentatively assigned, but are "preliminary to further changes to be announced later."

Under the new organization, two colonels and a lieutenant colonel have been assigned as chiefs of the new divisions. They will be directly responsible to the Chief of the Chemical Warfare Service, but will co-ordinate on all matters of policy through the Executive Branch.

Col. P. X. English, who was executive officer of the Office of the Chief of Chemical Warfare Service for the past two years, has been assigned as Chief of the Industrial Service. He has already been relieved as executive officer by Lt. Col. Charles E. Loucks. Colonel Loucks has been assigned to the Office of the Chief of Chemical Warfare Service since March. Prior to that he was assistant military attache, London, England.

Col. Edward Montgomery, former chemical officer of the Third Army Corps, with station at San Antonio, Tex., will be Chief of the Field Service. Lt. Col. M. E. Barker will be head of the Technical Service. Colonel Barker was the former Chief of the Technical Division of the Office of the Chief of Chemical Warfare Service.

The new organization also calls for the establishment of a new public relations division, under the jurisdiction of Colonel Loucks, Executive Officer. Public relations in the past have been handled by the Information Division, Office Chief of Chemical Warfare Service, however, due to its rapid growth, an entire new division will be created to handle the activity.

"Preliminary to further changes to be announced later," the functions of the new divisions are as follows:

The Executive Office will handle matters of personal information administration, and fiscal nature. It will direct co-ordination of lend lease, civilian defense, matter of local nature and public relations.

The Industrial Service will handle matters of procurement, manufacturing and construction.

The Field Service will comprise all functions now carried on by the Supply and training Division. An additional division will be organized under the field service to co-ordinate affairs with the field pertaining to the field forces, the armored forces, the air forces and several corps areas and departments.

The Technical Service will consist of the present Technical Division. The organization of new divisions will be made progressively by the officers in charge of the four main branches, with the view of a final organization which is capable of unlimited expansion if such is necessary by increased demands on the Chemical Warfare Service.

Citations for Soldier's Medal

The War Department has announced two citations for awards of the Soldier's Medal for heroism. The citations are as follows:

Pvt. John J. Toohey, deceased, BC, 2nd FA, "for heroism displayed at Ft. Clayton, C. Z., on 10 Oct. 1940." Pvt. Toohey "with utter disregard of his own personal safety rushed to the assistance" of a non-commissioned officer who was set upon by two men. In the ensuing fray, Pvt. Toohey was wounded and later died.

Pvt. 1c., William M. Tingue, Tr. K, 101st Cav., NYNG, for "heroism displayed in rescuing a young girl from drowning in the Grass River, near Pyrites, New York, 28 July 1940."

JOURNAL advertisers merit your attention! From cover to cover you'll find your needs covered by reliable firms.

Army Warrant Officer Bill

Legislation increasing the number of warrant officers in the Army and creating the grade of chief warrant officer virtually cleared Congress this week with approval by the House of the modified bill. The Senate must now accept House amendments to the bill.

On 16 July, Chairman May of the House Military Affairs Committee, called up the House bill, H. R. 4851, then the Senate bill, S. 162. It was voted to add the text of the House bill to the title and number of the Senate bill, so that the bill which passed the House is the House bill with the Senate number.

By adoption of this procedure, the Senate need only accept amendments to a Senate bill referred to it by the House. Had the House bill been adopted in its entirety by the lower chamber, the Senate would have had to proceed with discussion of the measure as an entirely new bill sent over from the House.

Provisions of the act as passed by the House, section by section, are sumarized below. The disagreements in the bill as passed by Senate are indicated in brackets and bold face type.

1. Two grades of warrant officers; chief W. O.'s who shall receive pay and allowances now prescribed for chief engineers, Army Mine Planter service, and W. O. (junior grade) who shall receive same pay, etc., as now prescribed for warrant officers, other than AMPS. Masters, AMPS, same base pay as at present. Chief W. O.'s shall receive quarters and subsistence allowance of officers of 2nd pay period. All W. O.'s shall receive 5 per cent increase in base pay each 4 years up to 25 per cent. Shall receive 50 per cent addition to base pay for flying.

2. Original appointments as W. O. (jg) must have 1 year on active duty in Army of U. S. **[Senate does not mention 1-year service requirement.]** Chief W. O.'s must have 10 years' service. Total number of W. O.'s as President prescribes, not to exceed 1 per cent of authorized enlisted strength of Regular Army. **[Number as President prescribes. If strength of Regular Army is over 280,000, Secretary of War may make temporary appointments to W. O. (jg) and Chief W. O., total of temporary and permanent appointments not to exceed 1 per cent of total authorized strength of Regular Army.]** Not more than 40 per cent of all W. O.'s may be Chief W. O. No former Army field clerk, field clerk (QMC) or QM clerk may be Chief W. O.

3. In war or emergency, temporary appointments as Chief W. O. and W. O. (jg) may be made by Secretary of War. Total of temporary appointments may not exceed ½ of 1 per cent of enlisted strength of Army of U. S. Temporary appointees shall receive pay and allowances of permanent W. O.'s. Not more than 1 per cent of all temporary and permanent W. O.'s may be in fourth pay period. An additional 2 per cent of all W. O.'s may be in third pay period. **[Authority to pay W. O.'s in third or fourth pay period shall expire 30 June 1943.]** All W. O.'s temporary and permanent, may be assigned to duty with any unit of Army of U. S. Temporary Chief W. O.'s and W. O.'s shall be entitled to revert to permanent grades when appointments are terminated.

4. W. O.'s serving as asst. adjutants may administer oaths. W. O.'s appointed under existing laws shall be considered W. O.'s (jg), except masters and chief engineers, AMPS, serving when act becomes law, who shall be considered Chief W. O.'s.

5. Warrant officers to be retired under same conditions as commissioned officers. W. O.'s, in discretion of Secretary of War, may retire after 15 years' active service. W. O.'s retired after 15 years, shall receive retired pay at 2½ per cent of active pay multiplied by years of service, not to exceed 75 per cent of active pay.

6. Secretary of War authorized to prescribe suitable regulations. Act shall become effective date prescribed in regulations, but not later than 1 Oct. 1941. **[Senate says not later than 1 July 1941.]**

7. Laws in conflict with this act are repealed, except that AMPS appointments and promotions shall be made as at present. Act not retroactive and no back pay or allowances shall accrue.

Medal To Panay Assisters

Legislation to authorize the Secretary of the Navy to award the Navy Expeditionary Medal to certain Army and civilian personnel for services rendered by them when the USS Panay was sunk was passed by the House this week.

The bill, S. 347, provides:

That the Secretary of the Navy is authorized to issue the Navy Expeditionary Medal to George Atcheson, jr.; John Hall Paxton; Emile Gassie; Capt. Frank N. Roberts, United States Army; Carl Harry Carlson; Norman Alley; Weldon James; Norman T. F. Soong; James Marshall; Roy Squires; H. Ros; Luigi Barzini; Sandro Sandri; Eric Mayell; C. Malcolm McDonald; Birger Jorgensen; James Vance Pockhring; Mario Blasina; David Smith Goldie; Carl Harry Cerisot; Frank Hayden Vines; John Bing Hamsherwood; and Peter G. A. Mendar in commemoration of the service and assistance rendered by them on the occasion of the bombing and loss of the U. S. S. Panay on 12 Dec. 1937.

Anti-Tank Conference

A "clearing house" conference for ideas and a study of anti-tank problems, attended by approximately 60 representatives of the Army's field forces and the War Department was held at the Army War College this week. The conference was under supervision of the Assistant Chief of Staff, G-3, and was concluded with trips to Aberdeen Proving Grounds, Md., and Ft. Knox, Ky., where the latest anti-tank developments were studied at first hand.

The purpose of the conference was to inform anti-tank officers of the proposed anti-tank tests in maneuvers during the summer, the latest mechanized and anti-mechanized doctrine, the latest developments in mechanized and anti-mechanized means, and an outline of the duties of the anti-tank officers in all tactical organizations.

Speakers for the conference included: Brig. Gen. Harry L. Twaddle, Lt. Col. Truman Smith, Lt. Col. R. S. Ramey, Maj. W. F. Dean, Maj. E. A. Bixby, Maj. Gen. Julian L. Schley, Maj. Gen. Courtney H. Hodges, Maj. Gen. John K. Herr, Maj. A. C. McAuliffe, Lt. Col. L. D. Tharp, Maj. C. A. Pyle, Col. C. R. Huebner, Lt. Col. B. W. Venable, and Lt. Col. Andrew B. Bruce.

Included among the officers attending were:

Lt. Col. W. A. Falck	Lt. Col. R. M. Sandusky
Maj. Russell I. Finn	Lt. Col. B. M. Sawbridge
Maj. M. J. Fitzgerald	Maj. F. F. Searcey
Capt. W. H. Greear	Lt. Col. T. J. Shryock, jr.
Lt. Col. D. O. Hickey	Lt. Col. G. W. Stiney
Brig. Gen. W. E. Howe	Lt. Col. W. N. Smith
Lt. Col. Dwight Hughes	Lt. Col. T. N. Stark
Maj. H. R. Johnson	Lt. Col. R. G. Lindall
Lt. Col. H. F. Kramer	Maj. E. K. Wright
Capt. M. G. Lassek	Lt. Col. Chas. Unger
Maj. Joe B. Linker	Lt. Col. I. B. Aylesworth
Maj. Edwin P. Lock	Maj. L. C. Bankes
Lt. Col. G. W. Marquardt	Maj. B. B. Bass
Lt. Col. H. T. Mayberry	Lt. Col. P. G. Bell
Lt. Col. W. M. Minot	Maj. R. H. Brown
Col. T. H. Monroe	Maj. S. R. Browning
Maj. D. L. MacGregor	Lt. Col. S. E. Bullock
Col. E. J. Proffitt	Col. R. C. Burleston
Maj. D. C. McNair	Maj. J. R. Burrill
Maj. B. P. Purdue	Maj. D. E. Carleton
Maj. C. A. Pyle	Lt. Col. G. E. Carothers
Capt. R. A. Ramsey	Maj. J. F. Cassidy
Capt. B. T. Redlham	Lt. Col. C. C. Cornish
Lt. Col. J. A. Rodgers	Maj. C. J. Cronan
Lt. Col. J. C. Rosborough	Maj. C. W. Dark
Maj. E. A. Rauthea	Lt. Col. W. W. Dixon
Lt. Col. D. S. Rumbough	Maj. G. G. Elmo
Lt. Col. G. N. Sagin	Maj. W. Ennis

3d Div. Organization Day

The new 3d (Marne) Division was dedicated to its glorious past record in an impressive ceremony and Field Day at Ft. Lewis, Wash., on its Organization Day, 15 July 1941. The Division was assembled with massed colors and massed bands on the review field. After the invocation by the Chaplain the Division General Order was read. Maj. Gen. C. F. Thompson, USA, the Division Commander, then addressed the division. The address was followed by mass singing by the Division, Oath of Allegiance by all, Star Sangled Banner by the band and benediction.

The Division participated in competitive athletic games for the remainder of the morning. During the afternoon the units attended free movies.

Naval Studies Air Conditioning

A group of men from the Atlantic and Pacific fleets has entered upon a six weeks' course of instruction in the operation and maintenance of air conditioning and refrigerating equipment, conducted by the York Ice Machinery Corporation at their plant in York, Pa.

At the formal opening of the school in York 7 July there were present: Comdr. T. J. Bay and Comdr. R. M. Watt, jr., both of the Bureau of Ships, Navy department, Washington, D. C.

Forty-five chief machinist's mates and machinist's mates first and second class will take six-weeks' training in groups of 15, reporting 7 July, 18 Aug., and 29 Sept.

Service Legislation

ACTION ON BILLS

S. 207. Authorizing 20 midshipmen at Naval Academy from American Republics other than U. S. Signed by President.

H. R. 4700. Providing for priorities in transportation by merchant vessels in the interests of national defense. Sent to President.

S. 206. Authorizing 20 cadets at Military Academy from American Republics other than U. S. Passed by Senate, amended to remove restriction against more than one cadet from any one country.

S. 1524. Reducing age of men liable for selective service from 35 to 28. Passed by House with amendments, to conference.

H. R. 1094. Granting pensions for disability or death resulting from service in the Coast Guard before 2 July 1930. Passed by Senate.

S. 876. Increasing pensions to certain widows and dependents of persons who served in the Spanish-American War, the Boxer Rebellion or the Philippine Insurrection. Reported by Pensions Committee with clarifying amendments.

S. 353. Extending enlistments in Navy in time of emergency. Passed by Senate.

S. 1569. Amending the Soldiers' and Sailors' Civil Relief Act of 1940 to provide for the termination of leases in certain cases. Passed by Senate.

H. R. 4293. Providing compensation for blood donors, whether in government service or not. Passed by Senate with amendments; S. 1290, identical bill, killed.

S. 1707. Preventing making of photographs or sketches of military or naval reservations and vessels. Reported by Senate Military Committee.

S. 1110. Permitting enlistment in Army of deserters and persons convicted of felonies in special meritorious cases. Reported by House Military Committee.

S. 347. Awarding Navy Medal to Army and civilian personnel for services rendered in sinking of USS Panay. Passed by House.

S. J. Res. 88. Army "Plucking" Bill, passed by Senate with amendment. H. J. Res. 203, companion measure, reported by House Military Committee.

S. 162. Army Warrant Officers' Bill. Passed by House, returned to Senate.

S. 1447. Appointments to Military Academy of alternates without regard to district. House sent back to committee.

H. R. 1030. Increasing pensions of dependents of veterans of the Regular Establishment, reported by House Invalid Pensions Committee with amendments.

S. 415. Increasing pensions to disabled Regular Service personnel to 90 per cent of World War veterans' rates. Reported by Senate Pensions Committee.

H. R. 4700. Merchant Ship Warrants Bill. Sent to President.

H. J. Res. 199. Authorizing commissions in Army of U. S. Reported to House.

New Army Sites Selected

The War Department this week announced the selection of fourteen sites for possible new Army Camps. No funds are now available for the acquisition of the sites or for construction of the camps. The locations have been chosen in order that the Quartermaster Corps and other interested Army agencies could perfect plans for the camps should it later on become necessary to increase the strength of the Nation's armed forces. The approved sites are as follows:

Bastrop, Tex., Colorado Springs, Colo., Corvallis, Ore., Durham, N. C., Marysville, Calif., Morganfield, Ky., Camp McCoy, Wis. (expansion of existing reservation), Ozark-Enterprise, Alabama Area, Paris, Tex., West Yellowstone, Mont., Hopkinsville, Ky.-Clarksville, Tenn. Area, Waco, Tex., Ft. Huachuca, Ariz. and Venice, Fla.

Reject USMA Cadet Bill

Legislation passed by the Senate, S. 1447, which would authorize the Military Academy Academic Board to fill about 140 vacancies by appointments from among qualified alternates of Congressmen, without regard to Congressional district, was rejected by the House 16 July after acrimonious debate and sent back to committee.

Appointed Assistant Surgeons

The Navy Department announced this week names of five who have been issued appointments as acting assistant surgeons in the Navy, with rank of lieutenant (jg). Names of those follow: S. Vincent Thompson, James M. Reames, Robert T. Hyde, Robert M. Coleman and Jerome A. More.

CLASSIFIED

Rate: 5 cents per word; minimum $1.00. Forms close 5 p.m. Thursdays. Payment must be made before publication. Phone Hobart 6477.

COUNTRY HOMES

TREMENDOUS SACRIFICE. "Rosecroft," an outstanding 100 acre farm, estate on beautiful private peninsu a overlooking St. Mary's and St. Inigoe's Rivers, 1¼ miles waterfront, land-locked 18 foot anchorage, excellent water sports. Magnificent view; extensive 200 year old English box planting, fine old trees, spacious lawn; ten room residence (furnished), modern conveniences, guest house (old slave house); farmer's house, farm buildings; excellent farm in high state cultivation; tractor, team, implements, cattle and sheep in cluded. $30,000. LEONARD SNIDER, LA PLATA, MARYLAND.

Delightful farm home, located on beautiful knoll, adjoining County seat; magnificent trees, spacious landscaped lawn; frame dwelling, nine very large rooms, modern conveniences; tenant house, farm buildings. 40 acres. $8,500. Request Maryland-Virginia list and map. LEONARD SNIDER, LA PLATA, MARYLAND.

REAL ESTATE

"UTOPIA," STUART, FLORIDA. Inviting Army and Navy families to join us. Write Theodore Dehon & Son, for three colored map—Stuart.

For permanent or winter home investigate STUART, FLORIDA, on the beautiful St. Lucie River. Ideal location, temperature and humidity, winter and summer. Finest fishing and boating. Salt and Fresh water. Write: C. B. ARBOGAST, Stuart, Florida. Real Estate. Waterfront property. Insurance.

SANDOZ, INC.
Real Estate and Insurance
No. 2 DuPont Circle Washington, D. C.

E. M. FRY, INC.
Specializing in suburban properties—
Montgomery Co., Md.
Rental & Sales
Member Md. Real Estate Assoc.
6940 Wisconsin Avenue, Bethesda
Wis. 6740

HOME STUDY

WEST POINT PREPARATORY COURSE. Training for Civil Service competitive appointments. For information write Captain A. T. Bell, USA, retired, 119 Franklin Blvd., Merrick, N. Y.

FOR SALE

1940 PACKARD—160 SUPER. Convertible coupe. Automatic top. Six wheels—excellent rubber. De Luxe Radio; heater. $1,000 cash. Owner leaving United States. Call Chestnut 1384.

ARMY OFFICER'S UNIFORMS, two. Complete field equipment and other officers necessities. Phone NAtional 5698—week days ten to six p.m.

FURNISHED ROOMS

2007 O Street, block Officers' Club. Large, cool, quiet, Redecorated, new furniture. Big closets, maids, elevator, switchboard, 14 baths. From $7.50 week. Phone NOrth 4000.

HORSE FOR SALE

Registered thoroughbred gelding, eight, fifteen three tall, sound, never raced, good mouth, quiet enough for lady, shows aptitude for jumping. Make valuable officer's mount and prospect for show jumper or polo. Located in Abilene. Priced to sell. Major Henry G. White, 189 FA. Camp Barkeley, Texas.

SITUATION WANTED

Widow of Army officer dependent on own resources. College graduate, business experience; organization, publicity, office, radio and feature writing. Could manage household effectively. Go anywhere. Box "E.H." Army and Navy Journal.

TO BUY

Wanted immediately—Army & Navy Country Club life membership. Will pay cash. Write 2719 36th Place, N.W., Washington, D. C. Phone WOodley 9481.

PHOTO FINISHING

Roll developed, 2 prints each good negative (limit 16 prints) 25c coin. Reprints 2c each. Star Photo, Box 149, Denver, Colorado.

FINANCE

Financial Digest

In common with the rest of the people, the Services will be forced to pay heavy taxes in order to meet the huge defense bill. The latest estimates of appropriations for further provision for the Army, the Navy and the Maritime Commission, and those to be submitted under the Lease-Lend Act, will approximate $15 billions. The tax bill under consideration in the House Ways and Means Committee, was framed to produce an additional $3.5 billions in revenue, but the greater sums required by the President were responsible for a demand by congressional economists that the rates in the measure be increased, in order that the National Debt might not reach a figure damaging to the Government's credit. After reviewing the Treasury's situation present and prospective, at a White House Conference this week, the President announced that the law to be passed at this session would not contemplate a higher additional revenue than originally contemplated, viz., $3.5 billions. However, he added there would be a new tax bill at the next session, and, indeed, every year thereafter during the period of the National Emergency. Back of this decision is the hope that the revenue, which the impending law will produce, will exceed the estimate, and that the future tax bills, consequently, will not have to be as onerous as anticipated.

There is one provision in the tentative bill prepared by the Ways and Means Committee, which has aroused great opposition. That provision would require husbands and wives to make joint returns. Col. Robert H. Montgomery, the distinguished economist and tax expert, has exposed cogently the danger to women which this proposal involves. He quotes a majority opinion of the United States Supreme Court in a Wisconsin case, handed down last November, upholding the constitutionality of a state law under which the wife's income is in the fullest degree her separate property, and in no sense that of her husband, and she has the right to dispose of her property, real and personal, as she sees fit. Colonel Montgomery argues that if Congress approve the provision of the Ways and Means Committee, the Court will sustain the Wisconsin precedent. He insists that France became a nation of tax evaders due solely to unfair and unenforceable tax laws. In his view the underlying idea of the provision carries one back to the Middle Ages when the wife was a slave, whereas in our country today the assumption prevails that women have the right to vote, to hold office, and to retain possession of their separate property. Now the Ways and Means Committee has proposed to abandon the right at least as far as taxation of income derived from separate property is concerned. To prevent this violation of women's rights, Colonel Montgomery urges all girls and women who are employed, or who have private income, to protest immediately to their Senators and Representatives.

Another feature of the Ways and Means Committee bill, which has come in for attack, is that the proposed levies rest upon a far too narrow base. It was pointed out this week by Price Administrator Henderson that expanding purchasing power is running ahead of the available supply of civilian goods. If the purchasing power is to be controlled and inflationary trends effectively braked a broader tax base is indicated. The pending bill does not lower the present exemptions—$800 for single persons and $2 000 for married persons. Moreover, it does not raise excise taxes sufficiently. Mr. Henderson participated at a White House conference at which there was further discussion of the advisability of Congress enacting a law under which price control could be legalized. Pending such an enactment, Mr. Henderson is pursuing the policy of conferring with industries to obtain voluntary agreements not to raise prices.

Although a survey of the National Association of Manufacturers denies any real shortage of aluminum for airplane and other defense production, the OPM has recommended to the War Department that five companies operate seven new government owned aluminum plants.

Delay Navy Temporary Ranks

Until late yesterday President Roosevent had not signed the bill, HR 4473, which would set up a system of temporary promotion for officers, warrant officers, and enlisted men on active duty with the Navy and Marine Corps. The measure was finally approved by Congress last week, but it is understood that the President has sent the measure to the Bureau of the Budget for study before making it law with his signature.

In the meantime, the Navy Department has made all arrangements to set up the machinery for the operation of the law.

The Defense Program

(Continued from First Page)

degree of ingenuity and imagination on the part of chemical warfare instructors is required to stimulate proper interest. For long years after the World War the army was especially handicapped in the conduct of gas-protective training through the lack of a sufficient number of gas masks for issue to all troops. The considerable cost of the service gas mask and the fact that masks wear out in training, necessitating replacements, militated against issuing a gas mask in peacetime to each individual soldier. The limited number which were provided made it necessary for regiments to pool their masks and pass them from unit to unit for training of not more than a company or battalion at a time. In no case was it possible to conduct field exercises involving any considerable number of troops which required the use of gas masks by all of the troops at any one time. To correct this situation a gas mask especially designed to meet training requirements and which is much cheaper to manufacture than the service mask was adopted for training purposes. The procurement program of this Service was accordingly modified to provide both for building up our stocks of service masks and for issue of a training mask to each soldier. However, with the great expansion of our military forces inaugurated after the passage of the Selective Service Act about a year ago, a tremendous task in gas mask production was imposed.

I am most pleased, on assuming my new duties as Chief of the Chemical Warfare Service, to be able to say that this Service has kept pace with the gas mask requirements of our expanding army. Within one year, not only have sufficient service masks been produced to meet our procurement program, but also training masks have been turned out at such a rate that each selectee on his induction has been issued a mask for his sole use.

School is Fountainhead

The fountain head for chemical warfare training in the Army is the Chemical Warfare School at Edgewood Arsenal, Maryland. Within the past year the activities of this school have been greatly increased. The total number of officer graduates of the school for the fiscal year ending 30 June 1941 was 731 as compared with 200 the previous year. Our immediate training objective is to provide each regiment and battalion or equivalent unit with at least one officer graduate of this school. In addition to courses for unit gas officers of the Army, courses have been conducted for officers of the Navy. Special courses for non-commissioned officers of the Army and also of the Navy as well as instruction of Chemical Warfare Service personnel serving with the Air Corps have been given. In accordance with basic doctrine in our Army, the responsibility for adequate gas protective training rests with unit commanders although they have trained specialists in chemical warfare to assist them. It has long been recognized, however, that there are numerous major problems in gas protective procedure in campaign which require specially organized and trained Chemical Warfare Service units. Ordinarily in peacetime, it has not been considered practicable to maintain these units in the active military establishment. In connection with measures to meet the present emergency, however, at least one of each type of these special chemical units has been activated and is undergoing its specialized training. Thus we now see in the newspapers several new and strange names for chemical units: Laboratory Companies, charged with making prompt, scientific study and identification of enemy gases and weapons; Depot Companies for supply, storage, and issue of Chemical Warfare Service materiel; Maintenance Companies, charged with the salvage and repair of chemical equipment, Decontamination Companies for dealing with the major problems of contamination resulting from gas, and Impregnating Companies for the renovation and treatment of gas contaminated uniforms.

Protective training against chemical attack ranks high among the important problems in the mind of every field commander.

MERCHANT MARINE

Merchant Marine

Of vital importance to American shipping is the ship warrants act, H. R. 4700, just passed by Congress. This measure authorizes the Maritime Commission to fix priorities for shipping so that national defense requirements may be met.

Under terms of the act the commission is empowered to grant preference in the use of shore facilities to all ships that cooperate with national defense by following approved trade routes and by carrying vital cargoes. Carriers receiving warrants also will be required not to charge more than prescribed maximum charges for carrying defense materials and products inteded for public consumption.

Foreign vessels using United States ports are included under the terms of the act.

566 More Ships Sought

Supplemental appropriations and contract authorizations amounting to $1 246,650,000 were requested this week of Congress for the construction of 566 additional ships.

All ships in this expansion are scheduled to be in service by the end of 1943.

With this new program, construction of about 1,200 vessels is planned, of which 730 are EC-2 emergency type. Ships to be constructed under the program are 418 EC-2's; 24 C-3 cargo; 42 C-2 cargo; 18 C-1 cargo; 39 modified C-2 cargo to be constructed in Great Lakes yards, and 25 ocean-going tugs.

Additional facilities will be built in existing shipyards.

Report Manning Bill

The House Merchant Marine and Fisheries Committee this week reported a ship manning bill, H. R. 4446, which would permit one half of the number of able seamen required to be carried on any vessel or vessels to be one-year or "blue-ticket" men if the Secretary of Commerce should determine that sufficient able seamen with three years' service ("green ticket" men) were not available.

1st Armored Division

The First Armored Division, nine million miles old, celebrated its first anniversary on 15 July. The celebration was observed by silencing of all motor vehicles of the division and observing open house at the division's post.

Maj. Gen. Bruce Magruder, in setting aside the day of celebration paid high tribute to the division's reserve officers and enlisted men—including 6,000 highly skilled selectees—for "enthusiasm and devotion to duty."

"It can truly be said that the American youth has a genius for automotive vehicles beyond comparison with the youth of any nation," General Magruder said. "America's leadership in the automotive world is paying dividends. Our leadership in the automotive field transformed into armored might will give us an Armored Force second to none."

Signal Corps Notes

Maj. E. L. Skinner, representing the Chief Signal Officer, visited New Orleans, La., on 16 July, for the purpose of interviewing graduate electrical engineers and physicists regarding duty as commissioned officers in the Signal Corps.

The Signal Corps, at the present time, is in need of highly trained technicians along electrical engineering and radio lines for duty at the numerous Aircraft Warning stations that are being set up along the coast of the United States and its possessions. Regardless of previous military experience, trained technicians in electrical engineering or electronic physicists will, provided they meet standards prescribed for Reserve Officers, be given commissions as second lieutenants in the Signal Corps Reserve.

—o—

A new Signal Corps directory, containing addresses and locations of Signal Corps personnel, organizations, installations, functions, etc., has been prepared by the Personnel Division of the Office of the Chief Signal Officer. The directory, comprising approximately 40 pages, contains the following chapters: Organization Lists, Organization Charts, Station Lists, Regular Army Officers, Reserve Officers on Active Duty, and Warrant Officers. The directory is now being distributed to officers of the Signal Corps.

Subscribe and re-subscribe to the Army and Navy Journal and keep yourself informed of the news of the services.

READY MONEY
Any Amount
Any Time
Any Place
AIR MAIL
Write or wire your requirements
• • •
The Baltugo Investment Co.
P. O. Box 1293
Oklahoma City, Oklahoma

IMMEDIATE LOANS TO COMMISSIONED OFFICERS (Regular)
Established 1895
Proceeds By WIRE or AIR MAIL
NO ENDORSEMENT OR OTHER SECURITY
String out monthly payments to suit convenience. Legal Rate.
W. H. HOFHEIMER CO. INC.
300-A Citizens Bank Bldg.
Box 162—Phone 21131—Cable address "HOFCO"
NORFOLK, VA.
P.S. Serving incessantly for nearly half a century

CONFIDENTIAL LOANS
offered to Commissioned Officers of the U. S. Army and Navy.
At attractive rate, for required funds to meet their necessities.
NO COLLATERAL or ENDORSEMENTS required
PROMPT SERVICE
CONVENIENT MONTHLY PAYMENTS
Write or Wire
AIR MAIL FINANCING CORPORATION
Room 306 Masonic Temple
Post Office Box 653, Jacksonville, Fla.

Tactical Concepts in Warfare

A definite edition of the source book of all tactical doctrines of the United States Army—"Field Service Regulations-Operations"—embodying its latest concepts of an era marked by revolutionary changes in the art of war, has just been published for the guidance of the expanding Army.

Warfare in the jungle, in fields of perpetual snow and in deserts, receive special treatment. For the first time the unconfined atmosphere is specifically included in the definition of the theatre of war as an area of decisive maneuver: "The *theatre of war* comprises those areas of land, sea and *air* which are, or may become, directly involved in the conduct of war."

There are chapters on parachute and air-landing troops, air task forces, partisan or guerrilla fighters, employment of armored divisions and General Headquarters Tank Battalions, anti-tank defenses and the roles of the civilian as a spotter of hostile aircraft and for home defense against parachutists and air-landing troops. While the book is naturally devoted mainly to the employment of the combined arms, the various types of divisions and their characteristics are treated in separate chapters at the end of the book.

Nor does the manual overlook the intangible factors for success in war. Leadership, morale, individual and group psychology and the traits of American character are discussed.

The new book has 280 pages and cross index that fills 29 additional pages. Its reference designation in the series of Army publications is FM 100-5. This book replaces "*Tentative* Field Service Regulations—Operations—FM 100-5," which was published late in 1939 and in which were incorporated lessons learned in the war in Spain and some gleaned from German operations in Poland.

General Marshall Writes Foreword

In the foreword by General George C. Marshall, Chief of Staff of the Army, is the admonition that knowledge of doctrine alone is not enough for success in battle. Application of sound principles and execution are the critical factors. There is also a caution against enslavement to hard-and-fast rules and methods.

"While the fundamental doctrines of combat operations are neither numerous nor complex, their application is sometimes difficult," the foreword states. "Knowledge of these doctrines and experience in their application provide all commanders a firm basis for action in a particular situation. This knowledge and experience enable the commander to utilize the flexible organization with which he is provided to group his forces into task units most suitable for the accomplishment of his mission.

"Set rules and methods must be avoided. They limit imagination and initiative which are so important in the successful prosecution of war. They provide the enemy a fixed pattern of operations which he can more easily counter."

Tanks and Anti-Tanks

"It is given decisive missions," the volume states of the Armored Division. "It is capable of engaging in all forms of combat, but its *primary role is in offensive operations* against *hostile rear areas*."

The manual requires the use of antiaircraft artillery as double-purpose weapons. Every antiaircraft weapon, the book rules, must be sited so that it may be employed against the plunging power of an armored force as well as against airplanes. In the event of simultaneous attack by hostile planes and mechanized forces, the fire of such weapons must be concentrated against the most dangerous threat.

Persistent chemicals of warfare may be used, says the manual, to restrict possible assembly areas for armored units, to cause casualties to units in movement and to increase the difficulties of removing or repairing tank obstructions or demolitions. Lung irritants, tear, sneeze or vomiting gas may be used advantageously. For close-in fighting against tanks, improvised combustibles such as bottles of gasoline and explosives are suggested.

Influence of Aviation

The tremendous influence of aviation in modern war and its great flexibility as an offensive or defensive weapon, and as the all-seeing eye of an Army, is felt all through the manual. Air superiority is stressed as a requisite for success, and coordination with all ground and also sea forces is cited as a prime military virtue.

"The operations of both surface and air forces are directed to the attainment of a common objective. Missions which do not contribute to the attainment of the common objective are avoided."

"The action of combat aviation in support of ground troops is closely coordinated with the plan of attack. Its first objectives are those hostile elements, the destruction or neutralization of which will contribute most toward a successful attack. During battle, combat aviation is especially useful as a means, immediately available to a commander, to exploit a success, to correct an adverse situation, to attack reserves or reinforcements or to support ground troops in overcoming unexpected resistance. Its employment to complement the fire of artillery in a crisis or in fast moving situations is habitual, especially in attacks by tanks and armored forces."

Air Task Forces

In the manual is a separate treatise on air task forces, which have been employed with signal success in the European war. ("*An air task force* is a grouping of air, base and service units formed to conduct the air missions required by a plan of operations.") Ideas involved in the employment of air task forces are outlined in the following excerpts:

"Air superiority in the area involved is prerequisite to continued, successful military operations. Greater numbers of airplanes, higher performance characteristics than corresponding hostile types, thorough training, high morale, intelligent employment and leadership, and superior base facilities tend to assure air superiority. Numerically inferior air forces possessing some of these factors may attain temporary or local air superiority.

"To gain complete control of the air, hostile air forces must be destroyed, or neutralized by pinning them to the ground. The best method of accomplishing this result is air attack with bombs and aircraft gun fire against aircraft on the ground, air base facilities and installations, fuel reserves, bomb dumps and routes of communication; and against aircraft, engine, and equipment factories. Such attacks must be intensive, concentrated, and sustained. Detailed reconnaissance prior to and throughout the operations is essential. In many cases, protective measures by the enemy, such as concealment, dispersion, and antiaircraft defenses prevent complete neutralization, and hostile bombers will continue their operations. These must be opposed with pursuit aviation and with antiaircraft artillery.

"In critical phases of the ground battle, delivery of fire by combat aviation on the immediate front of the ground forces frequently is required. The added firepower and moral effect of combat aviation often are quickly decisive. In order to exploit their full mobility, fire support by combat aviation is ordinarily essential to the operations of mechanized forces. Supporting aviation can assist materially in the supply of, and communication with, fast moving ground forces."

Parachute and Air-Landing Troops

The now familiar tactics of parachute and air-landing troops are covered in the new manual. The book points out that *combined operations* of parachute and air-landing troops are similar to the advance guard action of a large command; to the execution of a reconnaissance in force; or to a major raid against an enemy. Except for minor missions such as sabotage, air-landing operations are executed usually in connection with other ground or naval operations.

Among the counter measures suggested against parachute and air-landing troops is the employment of civilian law enforcement agencies, State guards, patriotic organizations and industrial employees, trained for local defense.

Leadership

"Leadership," states the manual, "is based on knowledge of men.

"Man is the fundamental instrument in war; other instruments may change but he remains relatively constant. Unless his behavior and elemental attributes are understood, gross mistakes will be made in planning operations and in troop leading.

"In the training of the individual soldier, the essential considerations are to integrate individuals into a group and to establish for that group a high standard of military conduct and performance of duty without destroying the initiative of the individual."

"The open order of combat accentuates his importance. Every individual must be trained to exploit a situation with energy and boldness and must be imbued with the idea that success will depend upon his initiative and action."

"Good morale and a sense of unity in a command cannot be improvised; they must be thoroughly planned and systematically promoted. They are born of just and fair treatment, a constant concern for the soldier's welfare, thorough training in basic duties, comradeship among men, and pride in self, organization and country. The establishment and maintenance of good morale are incumbent upon every commander and are marks of good leadership."

"A willingness to accept responsibility is the foremost trait of leadership. Every individual from the highest commander to the lowest private must always remember that inaction and neglect of opportunities will warrant more severe censure than an error of judgment in the action taken."

JOURNAL advertisers merit your attention! From cover to cover you'll find your needs covered by reliable firms.

SCHOOL and CAMP DIRECTORY

The Schools listed below are effectively equipped to care for the educational and recreational needs of the children of members of the services and this Directory is recognized as an authentic and reliable aid to service parents in solving the problem of child education. For details as to the Schools listed in this Directory address them directly, or communicate with the Army and Navy Journal Department of Education.

CALIFORNIA

ST. CATHERINE'S MILITARY SCHOOL
Anaheim, California
30 miles from Los Angeles
Boarding School for Boys 5-15
50th year
Rates to the Services

DREW SCHOOL
ANNAPOLIS, WEST POINT, COAST GUARD, FLYING FIELD.
Brilliant success in exams. 31 yrs. U. S. ARMY GENERAL: "I chose your school for my son since at both Annapolis and West Point your boys stood best."
● Make up shortages, including new-required lab. chemistry, while tutoring for exams.
2901 CALIFORNIA STREET San Francisco

MARYLAND

WYNDHAM CAMP FOR BOYS
Nearby Maryland on South River. Full Aquatic and Athletic Program. Rates by Month or Season.
ROBERT L. PAUL
121 12th St., S. E., Suite 11
Wash., D. C. Phone Fr. 5595

ST. MARY'S FEMALE SEMINARY
Accredited 4-year Junior College
H. S. 3 & 4 College 1 & 2
Transfer and terminal courses. Small group, home type school, in country on water, 70 miles from Washington. Experienced staff. Expert guidance. Individual attention. Wide variety of activities—recreational and social. Nondenomination. Very reasonable charge. Miss M. Adele France, M.A., President, St. Mary's City, Md.

COCHRAN-BRYAN
PREPARATORY SCHOOL
Annapolis, Md.
Specializing in preparation of candidates for ANNAPOLIS, WEST POINT, COAST GUARD, MARITIME, FLYING CADETS. Unlimited individual instruction. Dormitory facilities. Full competitive course begins July 15. *Special rates to the Service. Catalog.* Box 494L.
S. Cochran, Lt. Comdr. USN (Ret.) U.S.N.A. '98
A. W. Bryan, Lt. (jg) USN (Ret.) U.S.N.A. '22

NEW JERSEY

Admiral Farragut Junior School
Separate school for boys 10-15. Thorough grammar school instruction. Boating, swimming, tennis. Fully accredited upper school prepares for college, service academies. Moderate rate, no extras. Catalog. Rear Admiral S. S. Robison, U. S. N. (Ret.). Supt., Box 102, Toms River, N. J.

NEW YORK

Preparing Exclusively for
WEST POINT AND ANNAPOLIS
StantonPreparatoryAcademy
CORNWALL, N. Y.
5 miles from West Point—New fireproof Dormitory
H. G. STANTON
Graduate West Point, 1911; Instructor Dept. of Math. West Point, 1914-17. Asst. Prof., West Point, 1921-25

★ MANLIUS ★
Accredited college preparatory with military training. Graduates now doing successful work in 63 colleges and universities. Reserve Officers Training Corps. Aviation ground course. All sports. Famous for skiing, platoon drill on skis. Swimming. Golf. 125-acre campus. Special rates to sons of Army and Navy officers. Catalog. Brigadier-General A. L. Singleton, U.S.A. (ret.) Supt., Box N, Manlius, N. Y.

ST. JOHN'S SCHOOL
Military Training
Preparation for college supplemented by military program in development of mind, body and character. Separate Junior school. Small classes, supervised study. Gym. Pool. All sports for all. Nonsectarian. 45 minutes from N.Y.C. Moderate rate. 90th year. Write for catalogue.
Wm. A. Ranney, Ossining-on-Hudson, N.Y.

WASHINGTON, D. C.

SULLIVAN SCHOOL
WEST POINT — ANNAPOLIS PREP.
Lieutenant G. J. Sullivan, Retired, Box J.
2128 Wyoming Ave., Washington, D. C.

COLUMBIAN PREPARATORY SCHOOL
PUHL'S ANNAPOLIS & WEST POINT
"SCHAD'S"
Over 30 years' experience in preparing successful candidates for West Point and Annapolis. High record in preparing Presidential, Naval Reserve and Congressional Competitive Candidates. Send for catalogue and Presidential record.
Air-Conditioned Class Rms., Study Hall & Dining Rms.
1443 Rhode Island Ave., N. W., Washington, D. C.

Individual preparation exclusively for U. S. Naval Academy with highest record of success. *Record* 1941: all full-time candidates passed examinations, except two; in nation-wide competition won 35% of Naval Reserve appointments including the 4 highest places; also, 1st and 2nd Presidentials. *Summer course begins August 1st. Catalogue.*
RANDLES SCHOOL 1921-23 N St., N. W. Washington, D. C.

Patronize Journal Advertisers

JOE NEWTON
Coxswain
U.S.S. North Carolina
first of a new line of the most formidable fighting ships afloat

In the Navy IT'S CHESTERFIELD

And wherever you go smokers will tell you it's because Chesterfields are *Cooler, Milder and Definitely Better-Tasting.*

Increase your smoking pleasure... Chesterfield's right combination of the world's best cigarette tobaccos does it for you. *Make Chesterfield your cigarette.*

EVERYWHERE YOU GO *They Satisfy*

Copyright 1941, Liggett & Myers Tobacco Co.